



10th Anniversary Sale



Lot 3 - LAKESIDE UMAIR-U072

Offering

- 23 Stud & Herd Improving Bulls**
- 10 Registered Heifers - PTIC**
- 10 Registered Heifers - Unjoined**

Wed 12th Feb 2025 Commencing 10.30am
Lakeside Stud Farm, Robe, SA



*Thank you to all who have supported our ten year
journey of breeding Stud Simmental Cattle*

*We welcome our clients and interested cattle enthusiasts
to join us when we celebrate our 10th Annual Sale*

"A Decade On & Still Going Strong"

2015 - 2025



10th Anniversary Sale

Offering

- 23 Stud & Herd Improving Bulls**
- 10 Registered Heifers - PTIC**
- 10 Registered Heifers - Unjoined**

Date & Time

Wed 12th Feb
Commencing 10.30am

SA Beef Week

Tue 11th Feb 9.00am - 5.00pm
Sale Day Inspection From 8.00am

Location

Lakeside Stud Farm, Robe, SA

Agent



Kingston SE 08 8767 4000
 Laryn Gogel 0436 020 245
 laryn.gogel@elders.com.au

Interfaced With AuctionsPlus



Contact

Dong Zhu 0406 256 216 Lily Xu 0475 346 736
 Email: lakeside5276@outlook.com
 Website: www.lakeside5276.com

Address

59 Bowyers Way Road, Robe, SA 5276

WELCOME



Lily Xu



Dong Zhu

It is with great pride and gratitude that we welcome you to the 10th Anniversary Cattle Sale of Lakeside Simmental Stud. Founded in 2015, this milestone represents not only a decade of dedication to excellence but also the invaluable relationships we have built within the cattle industry and beyond.

Over the past ten years, we have strived to breed and provide cattle that exemplify the qualities our clients value: superior genetics, structural soundness, fertility and temperament. Every animal in our program reflects our commitment to the continuous improvement of the Simmental breed and the specific needs of your operations.

This sale catalogue highlights an exceptional lineup of cattle that we are proud to offer. Each animal has been carefully selected and prepared from our top line, showcasing the best of our breeding program and its proven results in diverse environments. Whether you're looking to enhance your herd's productivity, genetics, or phenotype, we are confident you'll find the perfect fit among this year's offering.

As we celebrate this special milestone, we extend our heartfelt thanks to our clients, partners, and supporters who have trusted and journeyed with us over the years. Without your support, this achievement would not have been possible. We look forward to the next decade of innovation, collaboration, and shared success.

On behalf of the Lakeside Simmental Stud team, we wish you a successful and rewarding sale experience. Please do not hesitate to reach out to us with any questions or for assistance.

We welcome our clients and interested cattle enthusiasts to join us when we celebrate our 10th Annual Sale.

LILY: 许文丽 DONG: 董东



Sale Information

HEALTH

Lakeside Simmentals are a Beef Only, JBAS Score 6 and are free to journey to all areas.

Sale Bulls have been Backlined with Eprinex and Vaccinated with Pestigard, Vibrovax, 7 in 1 and Multimin.

PTIC Heifers have been drenched with Eprinex and vaccinated with Multimin, Pestigard and 7 in 1.

Weaner Heifers have been drenched with Eprinex and vaccinated with Pestigard and 7 in 1.

All 2025 Sale Bulls have been Semen Tested and come with a semen quality guarantee.

TRANSFERS

Stud Cattle offered are purebred Simmentals and are animals that are registered with the respective society and as such are eligible for transfer. Please indicate on your Buyer Instruction Sheet if you require your purchase to be transferred.

BUYER REGISTRATION

Intending buyers are requested to register with the selling agent on sale day prior to the commencement of the auction and need to display their registered buyer number upon the fall of the hammer.

INSPECTION

Inspection of the Sale Cattle will be available on the day of the S.A Beef Week Field Day (Tuesday 11th February 2025) and on sale day from 8.00am (Wednesday 12th February 2025). A private inspection pre the sale is welcome by making an appointment with the Vendors or the Agent.

GST

All lots will be offered on a GST Exclusive basis.

PHONE BIDDING

Please contact the selling agent to arrange phone bidding. Note there is mobile telephone service available at the sale venue.

AUCTIONSPLUS

The 2025 Lakeside catalogue is to be offered interfaced with auctionsplus, any intending purchaser operating through this platform is encouraged to register a bid base with auctionsplus prior to the day of sale.

REBATE

A rebate of 4% is offered to outside agents that introduce their buyers prior to the sale in writing as well as accompany them to the sale and settle on their behalf within 7 days. A 1% rebate is offered to outside agents that introduce their buyers prior to the sale in writing and settle on their behalf within 7 days.

INSURANCE

Lakeside recommend insuring all purchasers upon the fall of the hammer and a representative will be available on the day to assist with your insurance.

DELIVERY

Lakeside will offer Free Cartage to buyers residing within a 200km radius of Lakeside Stud Farm.

SALE CATALOGUE DISCLAIMER

All reasonable care has been taken by the Vendor to ensure that the information provide in this catalogue is correct at the time of publication. However neither the Vendor, Selling Agent or Publisher make no other representation about the accuracy, reliability or completeness of any of the information provided in this catalogue and do not assume any responsibility for the use or interpretation of the information included in the catalogue.

SAFETY DISCLAIMER

The owners, employees and representatives of the Lakeside Simmental Stud do not accept liability for any accidents that may occur at the "Lakeside" properties and complex. Although such occurrences are rare, any person/ persons attending the Lakeside Simmental Stud Field Day or Sale do so at their own risk.

REFERENCE SIRES - Bulls, PTIC Heifers and Weaner Heifers



WOONALLEE MARMADUKE Q244 (Pp) (TW)



WOONALLEE NAPOLEON N462 (PP)



FSMB

FSMB POL EDDY 3E (Pp)



GRINALTA'S HP SENSATION FF909D (PP)

REFERENCE SIRES - Bulls, PTIC Heifers and Weaner Heifers



ERIXON ASSET 91J



LAKESIDE PARK P139 (P) (AI)



SFJ ALTA'S BLAZE 102Y (P)



MT ARARAT JET 2015 (S)

LOT 1 LAKESIDE UNSELD-U007

BORN 28/03/2023 **REG** LDCPU007 **EYE PIGMENT** 100/100 **HORN** Polled **COLOUR** Red



IMCPH025 SIBELLE DIRTY HARRY 25Z
 PEDPX5009 FGAF FRENCH ATTACK 010C
 PEDPX5008 VIRGINIAS JANE WEST
Sire: IMCPN358 FSMB POL EDDY 3E
 IMCPD060 CHAMPS BRAVO
 PEDPX5007 FSMB MISS BRAVO 8A
 PEDPX5006 FSMB MISS FRANCESCA 14W

 IMCPG235 LRX HP ROCKET 23Y
 MRNPK003 BT SIMMENTALS KUDOS
 HRHPG090 WATERFRONT GEM-G90
Dam: LDCPP047 LAKESIDE PONCE
 IMCPH030 MRL ADVOCATE 30Z
 LDCPL120 LAKESIDE LAYNIE
 HRHPD026 WATERFRONT DARLA-D26

Notes: Sired by Pol Eddy 3E and deserving of his position in the catalogue, natural thickness with balance. Wide over the top, deep and thick through the mid-section with a tremendous hind - a bull that oozes quality.

	CE	BW	WW	YW	Milk	MCE	MWWT	STAY	CW	REA	FAT	MARB	YG	AAPI	ATI	API	TI
EPD/Index	3.8	6.8	78.1	102.5	28.5	2.4	67.6	13.4	20.1	0.91	-0.132	-0.06	-0.58	46.32	37.79	94.29	66.68
Acc	0.17	0.22	0.19	0.19	0.13	0.12	0.15	0.1	0.17	0.15	0.11	0.13	0.13				
%RK	75	80	30	50	35	75	30	60	55	25	95	50	10	60	55	60	40

Purchaser: **Price:**

LOT 2 LAKESIDE UCHE-U030

BORN 16/04/2023 **REG** LDCPU030 **EYE PIGMENT** 100/0 **HORN** Scurred **COLOUR** Red



PEDPX1821 PUKETAWA NEW LEVEL AN151
 IMNPC158 RISSINGTON NEW STANDARD AU158
 PEDPX1855 RISSINGTON AN398
Sire: LDCPP139 LAKESIDE PARK
 HRHPB294 WATERFRONT BRODERICK B294
 HRHPK116 WATERFRONT KATIE
 HRHPA142 WATERFRONT ANGELINA A142

 PEDBX1520 ROGANT
 IMCPE014 PHS POLLED WORLDWIDE 14W
 PEDBX356 ROLLING ACRES RED FERN
Dam: LDCPM024 LAKESIDE MAXINE
 HRHPD156 WATERFRONT DAYTONE-D156
 HRHPG130 WATERFRONT GREVILLIA-G130
 HRHPC020 WATERFRONT CORABELLE-C20

Notes: Power and presence in a capacity sire, great front with width from the shoulder back. A bull with a big tank with strength of bone to carry him and a carcass to impress.

	CE	BW	WW	YW	Milk	MCE	MWWT	STAY	CW	REA	FAT	MARB	YG	AAPI	ATI	API	TI
EPD/Index	5.3	5.8	81.1	118.3	28.8	6.7	69.4	13.8	35.7	0.9	-0.101	-0.03	-0.43	64.65	73.41	103.1	70.91
Acc	0.15	0.2	0.16	0.17	0.1	0.11	0.12	0.11	0.15	0.13	0.11	0.12	0.11				
%RK	50	55	20	15	35	10	20	50	5	30	25	40	85	20	5	35	20

Purchaser: **Price:**

LOT 3 LAKESIDE UMAIR-U072

BORN 06/05/2023 **REG** LDCPU072 **EYE PIGMENT** 100/100 **HORN** Polled **COLOUR** Red



WEEPC120 WOONALLEE BHR TORNADO
 WEEPL015 WOONALLEE LADY KILLER L15
 WEEPC013 WOONALLEE TARA C13
Sire: WEEPN462 WOONALLEE NAPOLEON N462
 WEEPB116 WOONALLEE BOULDER
 WEEPE112 WOONALLEE NONSENSE E112
 WEEPC106 WOONALLEE NONSENSE C106

PEDPX1263 IPU REVELATION 122M
 IMCPG1209 BAR 5 FF RELOAD 1209Y
 PEDPX1262 DORA LEE'S DANIELLA FF8W
Dam: LDCPN024 LAKESIDE NYANZA
 HRHPE090 WATERFRONT ELFYN-E90
 LDCPL096 LAKESIDE LOCKETT
 HRHPE130 WATERFRONT E130

Notes: Big squarely made fellow with a wide long spine and thick behind, a real traditional sire with plenty of skin and bone with overall eye appeal.

	CE	BW	WW	YW	Milk	MCE	MWWT	STAY	CW	REA	FAT	MARB	YG	AAPI	ATI	API	TI
EPD/Index	0.4	7.1	75.8	105.7	34.8	-2	72.7	17.2	21.5	0.9	-0.125	0.03	-0.55	54.67	38.19	102.06	67.34
Acc	0.2	0.32	0.25	0.27	0.09	0.11	0.14	0.09	0.16	0.14	0.1	0.13	0.12	35	55	35	35
%RK	100	85	35	40	5	100	10	15	50	25	90	20	15	35	55	35	35

Purchaser: **Price:**

LOT 4 LAKESIDE UKRAINE-U019

BORN 02/04/2023 **REG** LDCPU019 **EYE PIGMENT** 100/100 **HORN** Scurred **COLOUR** Red Dark



PEDPX2236 MACKENZIE'S CANE 122Y
 PEDPX2240 BIG HILLS CANE 62B
 PEDPX2239 EAGLE-RIDGE ZABIA
Sire: IMCPM909 GRINALTA'S HP SENSATION FF909D
 IMCPB126 GRINALTA'S HP KING 126S
 PEDPX2233 GRINALTA'S FRITA-PPFF109W
 PEDPX2232 GRINALTA'S BERTA PFF109T

IMUPU033+99 LRS RED REALITY 33J
 HRHPH068 WATERFRONT HOLWAY-H68
 HRHPF137 WATERFRONT FOCACCIA F137
Dam: MRNPL002 BT SIMMENTALS LEXI
 HRHPD156 WATERFRONT DAYTONE-D156
 HRHPG104 WATERFRONT GABRIELLA-G104
 HRHPD019 WATERFRONT D019

Notes: A Red Sensation son out of the very good breeding female Lexi, a bull with length and lift, wedge shaped with bone and presence.

	CE	BW	WW	YW	Milk	MCE	MWWT	STAY	CW	REA	FAT	MARB	YG	AAPI	ATI	API	TI
EPD/Index	4.1	6.4	80.9	115.6	26.5	0.1	67	9.1	23.8	1.13	-0.114	0	-0.59	28.13	39.57	92.97	70.91
Acc	0.19	0.29	0.24	0.26	0.12	0.11	0.16	0.1	0.17	0.11	0.1	0.12	0.11				
%RK	70	70	20	20	55	95	30	95	40	2	65	25	4	95	50	65	20

Purchaser: **Price:**

LOT 5 LAKESIDE ULISES-U002

BORN 26/03/2023 **REG** LDCPU002 **EYE PIGMENT** 100/100 **HORN** Polled **COLOUR** Red



IMCPH025 SIBELLE DIRTY HARRY 25Z
 PEDPX5009 FGAF FRENCH ATTACK 010C
 PEDPX5008 VIRGINIAS JANE WEST
Sire: IMCPN358 FSMB POL EDDY 3E
 IMCPD060 CHAMPS BRAVO
 PEDPX5007 FSMB MISS BRAVO 8A
 PEDPX5006 FSMB MISS FRANCESCA 14W

 PEDPX1263 IPU REVELATION 122M
 IMCPG1209 BAR 5 FF RELOAD 1209Y
 PEDPX1262 DORA LEE'S DANIELLA FF8W
Dam: LDCPN015 LAKESIDE NANCE N015
 HRHPE090 WATERFRONT ELFYN-E90
 LDCPL106 LAKESIDE LEDBETTER
 HRHPC006 WATERFRONT CASSIE-C6

Notes: If you still haven't found what your looking for you may in this chap with plenty of width and depth, beautifully made from ear to pin with a great butt profile.

	CE	BW	WW	YW	Milk	MCE	MWWT	STAY	CW	REA	FAT	MARB	YG	AAPI	ATI	API	TI
EPD/Index	6.1	4	71.5	93.9	28.4	3	64.2	15.6	12.9	0.9	-0.134	0.06	-0.61	43.34	20.26	110.85	69.67
Acc	0.2	0.32	0.21	0.21	0.14	0.14	0.16	0.1	0.17	0.18	0.12	0.14	0.14				
%RK	40	20	55	75	35	65	45	25	85	30	100	15	2	65	85	15	25

Purchaser: **Price:**

LOT 6 LAKESIDE ULMER-U084

BORN 13/05/2023 **REG** LDCPU084 **EYE PIGMENT** 100/100 **HORN** Polled **COLOUR** Red



PEDPX1821 PUKETAWA NEW LEVEL AN151
 IMNPC158 RISSINGTON NEW STANDARD AU158
 PEDPX1855 RISSINGTON AN398
Sire: LDCPP139 LAKESIDE PARK
 HRHPB294 WATERFRONT BRODERICK B294
 HRHPK116 WATERFRONT KATIE
 HRHPA142 WATERFRONT ANGELINA A142

 PEDPX1243 WLSF HALDOR
 IMCPJ910 DOUBLE BAR D HALDOR 910A
 PEDPX1238 WLSF ELNER
Dam: LDCPN067 LAKESIDE NOOREEN
 IMCPC7052 PROSTOCK HUGO 7052T
 MRNPJ001 BT SIMMENTALS JO JO
 HRHPG104 WATERFRONT GABRIELLA-G104

Notes: Thick full butt with depth in the flank and width through the twist, a Park that carries him self well with smooth front and wide spine.

	CE	BW	WW	YW	Milk	MCE	MWWT	STAY	CW	REA	FAT	MARB	YG	AAPI	ATI	API	TI
EPD/Index	6.4	5.4	72.8	107.5	23.9	8.4	60.3	18.2	4.5	0.73	-0.1	-0.07	-0.42	71.69	47.78	108.63	65.08
Acc	0.19	0.31	0.19	0.19	0.1	0.11	0.13	0.1	0.15	0.13	0.09	0.11	0.11				
%RK	40	45	50	35	70	3	65	5	35	75	25	55	90	10	35	20	50

Purchaser: **Price:**

LOT 7 LAKESIDE UBALDO-U080

BORN 10/05/2023 **REG** LDCPU080 **EYE PIGMENT** 100/100 **HORN** Polled **COLOUR** Red



WEEPC120 WOONALLEE BHR TORNADO
 WEEPL015 WOONALLEE LADY KILLER L15
 WEEPC013 WOONALLEE TARA C13
Sire: WEEPN462 WOONALLEE NAPOLEON N462
 WEEPB116 WOONALLEE BOULDER
 WEEPE112 WOONALLEE NONSENSE E112
 WEEPC106 WOONALLEE NONSENSE C106

PEDPX1263 IPU REVELATION 122M
 IMCPG1209 BAR 5 FF RELOAD 1209Y
 PEDPX1262 DORA LEE'S DANIELLA FF8W
Dam: LDCPP040 LAKESIDE PI-P040
 IMCPG235 LRX HP ROCKET 23Y
 LDCPL013 LAKESIDE LYNNETTE
 ALUPH018 CALLENDALE HANNA

Notes: Full Brother to Lot 1 of the 2024 sale, this handsome lad stands on strong bone with capacity and depth with a full twist and plenty of red meat content.

	CE	BW	WW	YW	Milk	MCE	MWWT	STAY	CW	REA	FAT	MARB	YG	AAPI	ATI	API	TI
EPD/Index	3.9	6.8	77.3	106.9	30.6	1.7	69.3	14.8	21.5	0.99	-0.131	-0.02	-0.59	50.33	38.8	100.15	67.79
Acc	0.17	0.19	0.17	0.18	0.09	0.1	0.12	0.08	0.15	0.14	0.11	0.14	0.12				
%RK	75	80	30	40	25	85	20	40	50	15	95	35	4	45	50	40	30

Purchaser: **Price:**

LOT 8 LAKESIDE UK-U154

BORN 05/07/2023 **REG** LDCPU154 **EYE PIGMENT** 50/0 **HORN** Polled **COLOUR** Red



WEEPC120 WOONALLEE BHR TORNADO
 WEEPL015 WOONALLEE LADY KILLER L15
 WEEPC013 WOONALLEE TARA C13
Sire: WEEPN462 WOONALLEE NAPOLEON N462
 WEEPB116 WOONALLEE BOULDER
 WEEPE112 WOONALLEE NONSENSE E112
 WEEPC106 WOONALLEE NONSENSE C106

HRHPF241 WATERFRONT FERDINANO-F241
 HRHPK111 WATERFRONT KINKAID
 HRHPG147 WATERFRONT GERTRUDE-G147
Dam: LDCPM163 LAKESIDE MERCY
 HRHPB294 WATERFRONT BRODERICK B294
 HRHPK134 WATERFRONT KEONA
 HRHPD046 WATERFRONT DRUSILLA-D46

Notes: U154 : Only a baby dropped in July, thick bone set with plenty of leather to fill into making him a real appealing calf with ample length and carriage.

	CE	BW	WW	YW	Milk	MCE	MWWT	STAY	CW	REA	FAT	MARB	YG	AAPI	ATI	API	TI
EPD/Index	3.3	6.3	73.3	106.1	27.9	1.9	64.6	14.6	22	0.74	-0.127	-0.19	-0.5	51.14	39.77	89.09	61.11
Acc	0.19	0.31	0.2	0.21	0.07	0.1	0.11	0.07	0.14	0.13	0.09	0.12	0.11				
%RK	80	70	45	40	40	85	40	40	45	70	95	90	45	45	50	80	75

Purchaser: **Price:**

LOT 9 LAKESIDE URO-U158

BORN 13/07/2023 **REG** LDCPU158 **EYE PIGMENT** 50/50 **HORN** Polled **COLOUR** Red



TOPPJ133 TOPWEIGHT JACK ARTA
 AJYPM007 WILLANDRA MARMADUKE
 AJYPK012 WILLANDRA OLIVE K12
Sire: WEEPQ244 WOONALLEE MARMADUKE Q244
 IMCPK345 PHS BANK ROLL 345B
 WEEPM181 WOONALLEE VASTI M181
 WEEPC087 WOONALLEE VASTI C87

WEEPJ071 WOONALLEE JETSTREAM
 JLEPM031 MT ARARAT MARCUS 2016
 JLEPJ111 MT ARARAT ARABELLA J111
Dam: LDCPR080 LAKESIDE ROSIE-R080
 MRNPK003 BT SIMMENTALS KUDOS
 LDCPN168 LAKESIDE NATASHA
 HRHPK064 WATERFRONT KASSIDY K064

Notes: Moderate frame with capacity and thickness, great top line and width of hip which sets up his full rounded hind quarter - a bull with presence.

	CE	BW	WW	YW	Milk	MCE	MWWT	STAY	CW	REA	FAT	MARB	YG	AAPI	ATI	API	TI
EPD/Index	1.4	11.2	94.2	134.8	28.8	-0.5	75.9	13.5	42.4	1.07	-0.121	-0.35	-0.51	63.52	86.75	74.98	63.53
Acc	0.18	0.3	0.25	0.27	0.07	0.1	0.13	0.08	0.14	0.13	0.09	0.11	0.11				
%RK	95	100	3	3	35	100	5	55	2	4	80	100	35	20	2	100	60

Purchaser: **Price:**

LOT 10 LAKESIDE UPTON-U087

BORN 15/05/2023 **REG** LDCPU087 **EYE PIGMENT** 50/50 **HORN** Polled **COLOUR** Red



WEEPC120 WOONALLEE BHR TORNADO
 WEEPL015 WOONALLEE LADY KILLER L15
 WEEPC013 WOONALLEE TARA C13
Sire: WEEPN462 WOONALLEE NAPOLEON N462
 WEEPB116 WOONALLEE BOULDER
 WEEPE112 WOONALLEE NONSENSE E112
 WEEPC106 WOONALLEE NONSENSE C106

IMCPG235 LRX HP ROCKET 23Y
 MRNPK003 BT SIMMENTALS KUDOS
 HRHPG090 WATERFRONT GEM-G90
Dam: LDCPM139 LAKESIDE MELANIE
 IMGPD103 STEINMARDER PP
 ALUPH010 CALLENDALE HILLSTON
 ALUPC005 CALLENDALE CAILLIN

Notes: Powerful Napoleon son with frame and stretch, tremendous smooth shoulder and neck rein. Strides out with a presence and appeal that catches your eye.

	CE	BW	WW	YW	Milk	MCE	MWWT	STAY	CW	REA	FAT	MARB	YG	AAPI	ATI	API	TI
EPD/Index	0.4	9.1	85.6	124.2	29.6	-1	72.4	13.4	30	1	-0.126	-0.13	-0.55	48.91	54.88	86.62	66.53
Acc	0.21	0.32	0.27	0.29	0.1	0.11	0.16	0.09	0.18	0.14	0.11	0.13	0.13				
%RK	100	100	10	10	30	100	10	60	15	10	90	75	15	50	25	85	40

Purchaser: **Price:**

LOT 11 LAKESIDE UKKO U045

BORN 21/04/2023 **REG** LDCPU045 **EYE PIGMENT** 100/100 **HORN** Polled **COLOUR** Red



WEEPC120 WOONALLEE BHR TORNADO
 WEEPL015 WOONALLEE LADY KILLER L15
 WEEPC013 WOONALLEE TARA C13
Sire: WEEPN462 WOONALLEE NAPOLEON N462
 WEEPB116 WOONALLEE BOULDER
 WEEPE112 WOONALLEE NONSENSE E112
 WEEPC106 WOONALLEE NONSENSE C106

HRHPF072 WATERFRONT FABIAN-F72
 HRHPH178 WATERFRONT HAMLET-H178
 GSJPA011 GOONOO CREEK ACE
Dam: LDCPL047 LAKESIDE LUMA
 HRHPA028 WATERFRONT ARISTOTAL
 HRHPH057 WATERFRONT HELINA-H57
 HRHPF033 WATERFRONT FENIA-F33

Notes: Big robust fellow with frame and length with a beautiful appealing dark red skin, free moving with a long stride and follow through.

	CE	BW	WW	YW	Milk	MCE	MWWT	STAY	CW	REA	FAT	MARB	YG	AAPI	ATI	API	TI
EPD/Index	-0.6	9.6	79	109.2	31.9	-0.8	71.4	16.1	20.6	0.83	-0.123	-0.1	-0.53	52.74	35.8	87.64	62.17
Acc	0.16	0.29	0.23	0.24	0.1	0.09	0.14	0.09	0.12	0.1	0.07	0.11	0.09				
%RK	100	100	25	35	15	100	15	20	55	40	85	65	25	40	60	80	65

Purchaser: **Price:**

LOT 12 LAKESIDE URBAIN-U005

BORN 28/03/2023 **REG** LDCPU005 **EYE PIGMENT** 100/100 **HORN** Horned **COLOUR** Red Dark



IMCPH025 SIBELLE DIRTY HARRY 25Z
 PEDPX5009 FGAF FRENCH ATTACK 010C
 PEDPX5008 VIRGINIAS JANE WEST
Sire: IMCPN358 FSMB POL EDDY 3E
 IMCPD060 CHAMPS BRAVO
 PEDPX5007 FSMB MISS BRAVO 8A
 PEDPX5006 FSMB MISS FRANCESCA 14W

IMCPG412 BAR 5 FF HEXAGON 412Y
 IMCPL1223 BAR 5 HEXTOR 1223
 PEDPX1262 DORA LEE'S DANIELLA FF8W
Dam: LDCPP005 LAKESIDE PHILIPA
 HRHPE090 WATERFRONT ELFYN-E90
 LDCPL086 LAKESIDE LEESA
 HRHPD162 WATERFRONT DIAANAH-D162

Notes: Big framed rugged individual with appealing dark coat and smooth skin, strides out with power and presence.

	CE	BW	WW	YW	Milk	MCE	MWWT	STAY	CW	REA	FAT	MARB	YG	AAPI	ATI	API	TI
EPD/Index	4.1	5.7	78.4	105.6	30.1	2.1	69.3	13.8	17.3	0.92	-0.139	-0.02	-0.61	1.48	28.46	100.11	69.59
Acc	0.16	0.2	0.18	0.19	0.13	0.12	0.15	0.11	0.16	0.15	0.12	0.14	0.13				
%RK	70	55	25	40	25	80	20	50	70	25	100	35	2	70	70	40	25

Purchaser: **Price:**

LOT 13 LAKESIDE URIEL-U060

BORN 25/04/2023 **REG** LDCPU060 **EYE PIGMENT** 100/100 **HORN** Polled **COLOUR** Red



PEDPX2236 MACKENZIE'S CANE 122Y
 PEDPX2240 BIG HILLS CANE 62B
 PEDPX2239 EAGLE-RIDGE ZABIA
Sire: IMCPM909 GRINALTA'S HP SENSATION FF909D
 IMCPB126 GRINALTA'S HP KING 126S
 PEDPX2233 GRINALTA'S FRITA-PPFF109W
 PEDPX2232 GRINALTA'S BERTA PFF109T

PEDPX1243 WLSF HALDOR
 IMCPJ910 DOUBLE BAR D HALDOR 910A
 PEDPX1238 WLSF ELNER
Dam: LDCPN105 LAKESIDE NIVAYA N105
 IMUPU033+99 LRS RED REALITY 33J
 HRHPG124 WATERFRONT GYPSY-G124
 HRHPE010 WATERFRONT EDANA-E10

Notes: Deep sided cub with tremendous front, laid shoulders and a big barrel with an appealing dark skin and finer hair type.

	CE	BW	VVW	YW	Milk	MCE	MWWT	STAY	CW	REA	FAT	MARB	YG	AAPI	ATI	API	TI
EPD/Index	6.4	4.7	70.5	102.4	23	1.8	58.3	13	20.6	0.99	-0.115	-0.06	-0.56	40.97	35.45	99.71	65.34
Acc	0.19	0.33	0.22	0.23	0.11	0.13	0.15	0.11	0.15	0.14	0.1	0.13	0.11				
%RK	40	30	60	50	80	85	75	65	55	15	65	50	10	70	60	40	45

Purchaser: **Price:** \$

LOT 14 LAKESIDE URIAN-U059

BORN 24/04/2023 **REG** LDCPU059 **EYE PIGMENT** 100/100 **HORN** Polled **COLOUR** Red



WEEPC120 WOONALLEE BHR TORNADO
 WEEPJ071 WOONALLEE JETSTREAM
 WEEPB111 WOONALLEE KATHIE B111
Sire: JLEPL024 MT ARARAT JET 2015
 IMUPC607 KING OF JUNGLE DA ZURITA
 JLEPH001 MT ARARAT HOLLY
 GAAPD353 TUGULAWA DAIS

IMCPX014+02 DFM MARCUS 14M
 IMCPA6450 DESS PATHFINDER 3R
 PEDBX463 WXR MS BELLA 29N
Dam: LDCPQ026 LAKESIDE QUALLY-Q026
 HRHPE090 WATERFRONT ELFYN-E90
 LDCPL044 LAKESIDE LILLIAN
 HRHPA201 WATERFRONT ALLYSUN A201

Notes: A stylish son of Jet which remains true to his sire with a great skin on a moderate frame with a good top line and thick back end.

	CE	BW	VVW	YW	Milk	MCE	MWWT	STAY	CW	REA	FAT	MARB	YG	AAPI	ATI	API	TI
EPD/Index	6.2	4.3	64.1	88	26.7	2.8	58.8	13.1	19.1	0.88	-0.109	-0.2	-0.51	45.97	36.78	88.69	58.06
Acc	0.17	0.31	0.18	0.18	0.07	0.1	0.11	0.09	0.12	0.12	0.09	0.11	0.1				
%RK	40	25	85	85	50	70	70	60	60	35	50	90	35	60	55	80	90

Purchaser: **Price:** \$

LOT 15 LAKESIDE USHER-U128

BORN 10/06/2023 **REG** LDCPU128 **EYE PIGMENT** 100/100 **HORN** Polled **COLOUR** Red



TOPPJ133 TOPWEIGHT JACK ARTA
 AJYPM007 WILLANDRA MARMADUKE
 AJYPK012 WILLANDRA OLIVE K12
Sire: WEEPC244 WOONALLEE MARMADUKE Q244
 IMCPK345 PHS BANK ROLL 345B
 WEEPMP181 WOONALLEE VASTI M181
 WEEPC087 WOONALLEE VASTI C87

WEEPL015 WOONALLEE LADY KILLER L15
 WEEPN462 WOONALLEE NAPOLEON N462
 WEEPE112 WOONALLEE NONSENSE E112
Dam: LDCPS136 LAKESIDE STANWAY-S136
 MRNPK003 BT SIMMENTALS KUDOS
 LDCPM166 LAKESIDE MISS MOLLIE
 HRHPG186 WATERFRONT GLADDI-G186

Notes: Great fronted bull with length and carriage, a safe bull with ample depth and carcass.

	CE	BW	VVW	YW	Milk	MCE	MWWT	STAY	CW	REA	FAT	MARB	YG	AAPI	ATI	API	TI
EPD/Index	6.4	6	75.1	100.1	30.1	3.1	67.7	15.7	22.2	0.98	-0.118	-0.29	-0.56	70.52	47.93	89.78	60.63
Acc	0.17	0.3	0.18	0.19	0.05	0.09	0.09	0.09	0.15	0.12	0.09	0.11	0.1				
%RK	40	60	40	55	25	65	25	25	45	15	75	100	15	10	35	75	75

Purchaser: **Price:** \$

LOT 16 LAKESIDE UJARAK U042

BORN 21/04/2023 **REG** LDCPU042 **EYE PIGMENT** 50/50 **HORN** Polled **COLOUR** Red



PEDBX1358+94 SLEEPY HOLLOW BLAZE
 PEDPX1213 BAR 5 BLAZE 802J
 PEDPX1212 BAR 5 PRECIOUS 405Z
Sire: IMCPG102 SFJ ALTA'S BLAZE 102Y
 PEDPX1215 SAUGEEEN SCORPION 31S
 PEDPX1218 SAUGEEEN MISS ELMER 101U
 PEDPX1217 SAUGEEEN SATIN 95S
 PEDPX1997 WS ALL ABOARD B80
 IMCPN152 WS EPIC E152
 PED3X1998 WS MAJESTIC Z133
Dam: LDCPS049 LAKESIDE SHIRLEY-S049
 IPLPF299 GLEN ANTHONY Y-ARTA AY02
 LDCPQ011 LAKESIDE QUEEN-CUP-Q011
 HRHPK040 WATERFRONT KATERINA

Notes: Sired by Blaze with a smooth slick red skin, nicely put together with thickness and softness an attractive vealer sire.

	CE	BW	WW	YW	Milk	MCE	MWWT	STAY	CW	REA	FAT	MARB	YG	AAPI	ATI	API	TI
EPD/Index	10.5	2.1	79.9	113.4	26.9	5.4	66.9	10.8	24	0.83	-0.105	-0.02	-0.47	50	46.54	110.21	75.56
Acc	0.18	0.28	0.24	0.25	0.1	0.12	0.15	0.1	0.15	0.13	0.1	0.12	0.11				
%RK	10	5	25	25	50	25	30	85	40	40	35	35	60	50	40	20	10

Purchaser: **Price:** \$

LOT 17 LAKESIDE URBANO-U124

BORN 07/06/2023 **REG** LDCPU124 **EYE PIGMENT** 100/100 **HORN** Polled **COLOUR** Red



WEEPC120 WOONALLEE BHR TORNADO
 WEEPL015 WOONALLEE LADY KILLER L15
 WEEPC013 WOONALLEE TARA C13
Sire: WEEPN462 WOONALLEE NAPOLEON N462
 WEEPB116 WOONALLEE BOULDER
 WEEPE112 WOONALLEE NONSENSE E112
 WEEPC106 WOONALLEE NONSENSE C106
 IMCPH025 SIBELLE DIRTY HARRY 25Z
 IMCPK345 PHS BANK ROLL 345B
 PEDPX1059 PHS YUMA
Dam: LDCPN098 LAKESIDE NEVA N098
 APAPX002+02 MONREID XANADU
 HRHPA200 WATERFRONT ALEXIS A200
 HRHPV051+00 WATERFRONT VIRGINIA

Notes: A Napoleon with length from shoulder to pin and tremendous balance, a good strong top line with plenty of width that carries down behind.

	CE	BW	WW	YW	Milk	MCE	MWWT	STAY	CW	REA	FAT	MARB	YG	AAPI	ATI	API	TI
EPD/Index	3.8	6.8	80.5	110.5	27.8	2.5	68.1	18	20.4	1.03	-0.127	-0.23	-0.6	55.57	35.48	95.86	64.13
Acc	0.19	0.32	0.27	0.29	0.11	0.12	0.16	0.1	0.17	0.14	0.1	0.12	0.12				
%RK	75	80	20	30	40	75	25	10	55	10	95	95	3	35	60	55	55

Purchaser: **Price:** \$

LOT 18 LAKESIDE URIA-U132

BORN 13/06/2023 **REG** LDCPU132 **EYE PIGMENT** 100/100 **HORN** Polled **COLOUR** Red



WEEPC120 WOONALLEE BHR TORNADO
 WEEPL015 WOONALLEE LADY KILLER L15
 WEEPC013 WOONALLEE TARA C13
Sire: WEEPN462 WOONALLEE NAPOLEON N462
 WEEPB116 WOONALLEE BOULDER
 WEEPE112 WOONALLEE NONSENSE E112
 WEEPC106 WOONALLEE NONSENSE C106
 PEDPX1263 IPU REVELATION 122M
 IMCPG1209 BAR 5 FF RELOAD 1209Y
 PEDPX1262 DORA LEE'S DANIELLA FF8W
Dam: LDCPN035 LAKESIDE NARA N035
 IMCPG235 LRX HP ROCKET 23Y
 LDCPL016 LAKESIDE LOLA
 ALUPH039 CALLENDALE HOWDY

Notes: Deceptively long from shoulder to pin with depth and ample bone, dressed up in an appealing coat - a bull that with continue to mature.

	CE	BW	WW	YW	Milk	MCE	MWWT	STAY	CW	REA	FAT	MARB	YG	AAPI	ATI	API	TI
EPD/Index	4.9	5.1	74.8	106.4	31	2.7	68.4	16.2	27.6	1	-0.127	-0.1	-0.56	59.02	54.12	102.32	66.68
Acc	0.18	0.31	0.2	0.2	0.09	0.11	0.13	0.1	0.15	0.13	0.09	0.12	0.11				
%RK	55	40	40	40	20	70	25	20	25	10	95	65	10	25	25	35	40

Purchaser: **Price:** \$

LOT 19 LAKESIDE UNNI-U120

BORN 04/06/2023 **REG** LDCPU120 **EYE PIGMENT** 100/100 **HORN** Polled **COLOUR** Red



TOPPJ133 TOPWEIGHT JACK ARTA PEDPX1368 FGAF SELDOM 835L
 AJYPM007 WILLANDRA MARMADUKE IMCPG810 FGAF GUERRERO 810Y
 AJYPK012 WILLANDRA OLIVE K12 PEDPX1931 NOSSATERRA REAL WISH 69U
Sire: WEEPQ244 WOONALLEE MARMADUKE Q244 **Dam: LDCPQ130 LAKESIDE QALLY-Q130**
 IMCPK345 PHS BANK ROLL 345B WEEPK168 WOONALLEE KING PIN
 WEEPMM181 WOONALLEE VASTI M181 LDCPN150 LAKESIDE NANTALE
 WEEPC087 WOONALLEE VASTI C87 HRHPD046 WATERFRONT DRUSILLA-D46

Notes: Sired by Marmaduke and possess his sires great front and spine, ample length with strong bone and shape.

	CE	BW	WW	YW	Milk	MCE	MWWT	STAY	CW	REA	FAT	MARB	YG	AAPI	ATI	API	TI
EPD/Index	9.5	3.3	70.3	91	32.8	4.5	67.9	15	22.4	0.98	-0.124	-0.27	-0.57	79.02	53.89	96.35	62.42
Acc	0.19	0.3	0.2	0.19	0.08	0.11	0.12	0.1	0.14	0.13	0.11	0.12	0.11				
%RK	15	15	60	80	15	40	25	35	45	15	90	95	10	3	25	55	65

Purchaser: **Price:** \$

LOT 20 LAKESIDE UHL-U139

BORN 18/06/2023 **REG** LDCPU139 **EYE PIGMENT** 100/100 **HORN** Horned **COLOUR** Red



WEEPC120 WOONALLEE BHR TORNADO HRHPF072 WATERFRONT FABIAN-F72
 WEEPJ071 WOONALLEE JETSTREAM HRHPH178 WATERFRONT HAMLET-H178
 WEEPB111 WOONALLEE KATHIE B111 GSJPA011 GOONOO CREEK ACE
Sire: JLEPL024 MT ARARAT JET 2015 **Dam: LDCPL034 LAKESIDE LUCY**
 IMUPC607 KING OF JUNGLE DA ZURITA HRHPB294 WATERFRONT BRODERICK B294
 JLEPH001 MT ARARAT HOLLY HRHPH017 WATERFRONT HASINA-H17
 GAAPD353 TUGULAWA DAIS HRHPC155 WATERFRONT CAYLA-C155

Notes: Sired by Jet and possessing his sires tremendous skin type, a soggy cub with width and depth through the mid-piece.

	CE	BW	WW	YW	Milk	MCE	MWWT	STAY	CW	REA	FAT	MARB	YG	AAPI	ATI	API	TI
EPD/Index	-1	10.5	83.5	116.1	32.2	-2	74	12.1	21	0.79	-0.113	-0.21	-0.49	39.21	34.62	73.08	60.82
Acc	0.17	0.31	0.18	0.18	0.1	0.11	0.13	0.1	0.13	0.12	0.09	0.11	0.1				
%RK	100	100	15	20	15	100	10	75	50	60	60	90	50	75	60	100	75

Purchaser: **Price:** \$

LOT 21 LAKESIDE ULIS-U085

BORN 14/05/2023 **REG** LDCPU085 **EYE PIGMENT** 100/100 **HORN** Polled **COLOUR** Red



WEEPC120 WOONALLEE BHR TORNADO PEDPX1243 WLSF HALDOR
 WEEPL015 WOONALLEE LADY KILLER L15 IMCPJ910 DOUBLE BAR D HALDOR 910A
 WEEPC013 WOONALLEE TARA C13 PEDPX1238 WLSF ELNER
Sire: WEEPN462 WOONALLEE NAPOLEON N462 **Dam: LDCPN096 LAKESIDE NETTY N096**
 WEEPB116 WOONALLEE BOULDER WEEPC027 WOONALLEE CHOICE C27
 WEEPE112 WOONALLEE NONSENSE E112 HRHPG035 WATERFRONT GIORDANA-G35
 WEEPC106 WOONALLEE NONSENSE C106 ALTPB074 BOKARA ERICA B74

Notes: Soft and soggy with barrel and depth through the mid-piece and shape behind, great bone with a slick skin with tremendous hair type.

	CE	BW	WW	YW	Milk	MCE	MWWT	STAY	CW	REA	FAT	MARB	YG	AAPI	ATI	API	TI
EPD/Index	5.5	5.6	63.4	89.8	26.9	3.8	58.6	17.9	17.5	0.84	-0.127	-0.13	-0.55	60.19	33.17	99.1	57.99
Acc	0.19	0.32	0.2	0.21	0.1	0.1	0.13	0.09	0.14	0.14	0.09	0.11	0.11				
%RK	50	50	85	85	50	55	75	10	70	45	95	75	15	25	65	45	90

Purchaser: **Price:** \$

JOINING SIRES for PTIC Heifers

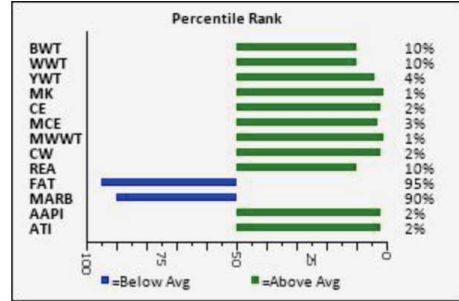

BILJ Pol Jamie31J IMCPX0695

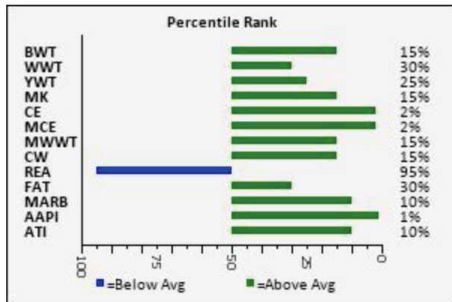

LUCRANA RADAR JJMPR014

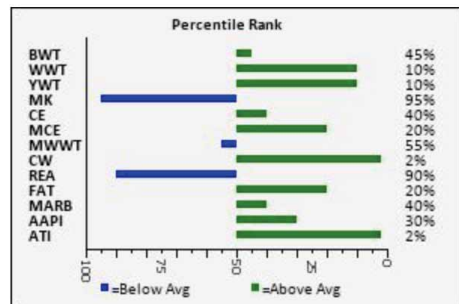

Mubarn Southpark ZPTPS045



FOR A MORE SUCCESSFUL LIVESTOCK BUSINESS

At Elders we believe that Stud Stock paves the journey for commercial livestock business. We can provide tailored advice on Livestock performance and management while also offering to support your program with qualified livestock experts and auctioneers.

From innovative conception and weaning solutions to national and global marketing options, Elders can help you achieve so much more.

Laryn Gogel

Livestock Sales Manager
Southern South Australia
0436 020 245

Ross Milne

Stud Stock Manager
Victoria
0408 057 558

Tony Wetherall

Stud Stock Manager
South Australia
0427 390 001

Greg Cobiac

Branch Manager
Kingston SE, SA
0427 849 872

**For more information, contact Elders Kingston SE, SA
or your local Elders branch**

45 Holland Street, Kingston SE SA 5275
P. 08 8767 4000

LOT 28 LAKESIDE UZOMA U052

BORN 23/04/2023 **REG** LDCPU052 **EYE PIGMENT** 100/100 **HORN** Polled **COLOUR** Red



PEDPX2236 MACKENZIE'S CANE 122Y IMCPG235 LRX HP ROCKET 23Y
 PEDPX2240 BIG HILLS CANE 62B MRNPK003 BT SIMMENTALS KUDOS
 PEDPX2239 EAGLE-RIDGE ZABIA HRHPG090 WATERFRONT GEM-G90
Sire: IMCPM909 GRINALTA'S HP SENSATION FF909D Dam: LDCPP094 LAKESIDE PLEASANTON
 IMCPB126 GRINALTA'S HP KING 126S NAWPG014 SKILLOGALEE GALVANISED
 PEDPX2233 GRINALTA'S FRITA-PPFF 109W LDCPL030 LAKESIDE LIBERTY
 PEDPX2232 GRINALTA'S BERTA PFF 109T ALUPH012 CALLENDALE HOPE

Notes: A Sensation daughter that will not disappoint, tremendous wedged front on a heifer with length from shoulder to pin. Stand up and style in a female with an appealing slick skin and a wide flat topline.

Joining Info: AI Sire - BILJ Pol Jamie31J IMCPX0695 (11 Jul 2024)
 Back up Sire - Mubarn Southpark ZPTPS045 (till 20 Oct 2024)
 Test: >14 weeks in calf on 10 Dec 2024

	CE	BW	VVW	YW	Milk	MCE	MWWT	STAY	CW	REA	FAT	MARB	YG	AAPI	ATI	API	TI
EPD/Index	6.4	4.8	72.1	103.8	26.3	3.2	62.4	10.4	23.5	1.06	-0.115	0	-0.57	38.08	42.79	97.83	67.83
Acc	0.18	0.32	0.22	0.22	0.12	0.11	0.15	0.1	0.15	0.14	0.09	0.12	0.11				
%RK	40	30	55	45	55	65	55	90	35	5	70	25	10	80	40	50	30

Purchaser: Price: \$

LOT 29 LAKESIDE ULIANA U025

BORN 07/04/2023 **REG** LDPC **EYE PIGMENT** 100/100 **HORN** Polled **COLOUR** Red



WEEPC120 WOONALLEE BHR TORNADO WWJPE001 YARRAMORE ERNIE
 WEEPL015 WOONALLEE LADY KILLER L15 LDCPL104 LAKESIDE LEX
 WEEPC013 WOONALLEE TARA C13 HRHPH079 WATERFRONT HEAVENLY-H79
Sire: WEEPN462 WOONALLEE NAPOLEON N462 Dam: LDCPP181 LAKESIDE PALM BUTTER
 WEEPB116 WOONALLEE BOULDER HRHPD156 WATERFRONT DAYTONE-D156
 WEEPE112 WOONALLEE NONSENSE E112 HRHPH052 WATERFRONT HENNA-H52
 WEEPC106 WOONALLEE NONSENSE C106 HRHPZ257 WATERFRONT ZIPPO

Notes: This soggy blonde daughter of Napoleon has tremendous depth and is a natural fleshed female with bone and structure. A female that has enormous potential and the maternal power to breed on.

Joining Info: AI Sire - BILJ Pol Jamie31J IMCPX0695 (11 Jul 2024)
 Back up Sire - Mubarn Southpark ZPTPS045 (till 20 Oct 2024)
 Test: >14 weeks in calf on 10 Dec 2024

	CE	BW	VVW	YW	Milk	MCE	MWWT	STAY	CW	REA	FAT	MARB	YG	AAPI	ATI	API	TI
EPD/Index	3.4	6.2	70.9	100.7	30.3	2.9	65.8	12.6	19.9	0.81	-0.123	-0.15	-0.52	44.69	35.06	87.13	61.31
Acc	0.15	0.26	0.23	0.22	0.09	0.1	0.14	0.09	0.14	0.12	0.07	0.1	0.1				
%RK	80	65	60	55	25	70	35	70	55	45	85	80	20	65	60	85	70

Purchaser: Price: \$

LOT 30 LAKESIDE UZZI U066

BORN 29/04/2023 **REG** LDCPT106 **EYE PIGMENT** 100/100 **HORN** Polled **COLOUR** Blonde



WEEPC120 WOONALLEE BHR TORNADO IMCPG235 LRX HP ROCKET 23Y
 WEEPL015 WOONALLEE LADY KILLER L15 MRNPK003 BT SIMMENTALS KUDOS
 WEEPC013 WOONALLEE TARA C13 HRHPG090 WATERFRONT GEM-G90
Sire: WEEPN462 WOONALLEE NAPOLEON N462 Dam: LDCPN168 LAKESIDE NATASHA
 WEEPB116 WOONALLEE BOULDER HRHPB294 WATERFRONT BRODERICK B294
 WEEPE112 WOONALLEE NONSENSE E112 HRHPK064 WATERFRONT KASSIDY K064
 WEEPC106 WOONALLEE NONSENSE C106 HRHPD047 WATERFRONT DAMICA-D47

Notes: A blonde with depth through the mid-piece and volume, a proud heifer sired by Napoleon which should see her mature into a matron with frame and capacity.

Joining Info: AI Sire - BILJ Pol Jamie31J IMCPX0695 (11 Jul 2024)
 Back up Sire - Mubarn Southpark ZPTPS045 (till 20 Oct 2024)
 Test: >14 weeks in calf on 10 Dec 2024

	CE	BW	VVW	YW	Milk	MCE	MWWT	STAY	CW	REA	FAT	MARB	YG	AAPI	ATI	API	TI
EPD/Index	0.9	8.4	75	108.2	29	1.7	66.5	14.3	23.1	0.83	-0.124	-0.15	-0.52	48.7	40.63	84.53	60.26
Acc	0.18	0.31	0.22	0.22	0.1	0.1	0.14	0.08	0.13	0.12	0.08	0.13	0.1				
%RK	100	100	40	35	35	85	30	45	40	45	90	80	30	50	45	90	80

Purchaser: Price: \$

LOT 34 LAKESIDE VISE V124

BORN 20/05/2024 **REG** LDCPV124 **EYE PIGMENT** 50/100 **HORN** Polled **COLOUR** Red

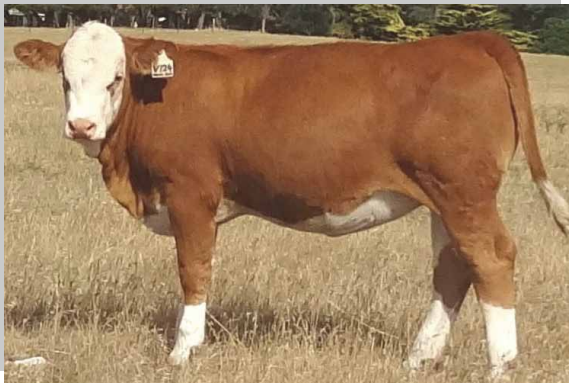

TOPPJ133 TOPWEIGHT JACK ARTA AJYPM007 WILLANDRA MARMADUKE AJYPG041 WILLANDRA GOMEZ
 AJYPM007 WILLANDRA MARMADUKE WECPK168 WOONALLEE KING PIN
 AJYPM012 WILLANDRA OLIVE K12 WEPC127 WOONALLEE ROSY C127
Sire: WEEPQ244 WOONALLEE MARMADUKE Q244 **Dam: LDCPQ164 LAKESIDE QARRY-Q164**
 IMCPK345 PHS BANK ROLL 345B WEPC027 WOONALLEE CHOICE C27
 WEEPM181 WOONALLEE VASTI M181 HRHPG095 WATERFRONT GALAXY-G95
 WEEPC087 WOONALLEE VASTI C87 HRHPE080 WATERFRONT ELENA-E80

Notes: Wow a Marmaduke who displays what this sire is all about, tremendous front with capacity and thickness. Wide strong spine with broad hips and tremendous butt profile yet feminine and soft, a heifer that could bring so much into the future.

	CE	BW	WW	YW	Milk	MCE	MWWT	STAY	CW	REA	FAT	MARB	YG	AAPI	ATI	API	TI
EPD/Index	7.3	6.2	80.3	107.2	30.9	4.3	71.1	16.7	23	0.91	-0.119	-0.3	-0.53	68.7	47.81	93.87	63.46
Acc	0.16	0.29	0.18	0.18	0.05	0.09	0.09	0.09	0.11	0.1	0.09	0.11	0.09				
%RK	30	65	20	40	20	45	15	15	40	25	80	100	25	10	30	60	60

Purchaser: Price: \$

LOT 35 LAKESIDE VERVILLE V024

BORN 28/03/2024 **REG** LDCPV024 **EYE PIGMENT** 100/100 **HORN** Polled **COLOUR** Red Dark



IMCPL059 KWA LAW MAKER 59C PEDPX1850 KERRAH YAMAHA AY417
 IMC3X6678 DOUBLE BAR D LIBERATOR 412E IMNPL620 KERRAH DEFENDER D620
 IMC3X8758 DOUBLE BAR D GALAXY 101X PEDPX1847 KERRAH AW8020
Sire: IMC3X48367 ERIXON ASSET 91J **Dam: LDCPQ016 LAKESIDE QUARRY-Q016**
 IMC3X4268 KUNTZ SHERIFF 8A IMCPH030 MRL ADVOCATE 30Z
 IMC3X66565 ERIXON LADY 15D LDCPL114 LAKESIDE LINDEE
 IMC3X16216 ERIXON LADY 75B HRHPA081 WATERFRONT ANETTE A81

Notes: Sired by Asset and what an asset this heifer could be to any program a beautifully put together red with style and substance. Tremendous outlook from nose to tail with a laid shoulder, wide spine, broad hips and a deep full hind quarter. A heifer that delivers.

	CE	BW	WW	YW	Milk	MCE	MWWT	STAY	CW	REA	FAT	MARB	YG	AAPI	ATI	API	TI
EPD/Index	5.9	5.1	82.5	127.7	29.7	2.4	71	16.3	35.8	0.91	-0.092	-0.02	-0.41	67.25	69.95	112.23	73.27
Acc	0.18	0.31	0.2	0.19	0.09	0.1	0.13	0.1	0.11	0.12	0.1	0.11	0.1				
%RK	45	40	15	10	30	75	15	20	5	25	15	35	90	15	10	15	15

Purchaser: Price: \$

LOT 36 LAKESIDE VAUSE V014

BORN 25/03/2024 **REG** LDCPV014 **EYE PIGMENT** 100/100 **HORN** Polled **COLOUR** Red Dark



IMCPL059 KWA LAW MAKER 59C PEDPX1368 FGAF SELDOM 835L
 IMC3X6678 DOUBLE BAR D LIBERATOR 412E IMCPG810 FGAF GUERRERO 810Y
 IMC3X8758 DOUBLE BAR D GALAXY 101X PEDPX1931 NOSSATERRA REAL WISH 69U
Sire: IMC3X48367 ERIXON ASSET 91J **Dam: LDCPQ020 LAKESIDE QUEEN OF LAKE Q020**
 IMC3X4268 KUNTZ SHERIFF 8A HRHPB294 WATERFRONT BRODERICK B294
 IMC3X66565 ERIXON LADY 15D HRHPH121 WATERFRONT HARSHI-H121
 IMC3X16216 ERIXON LADY 75B HRHPC135 WATERFRONT CRISTIANA-C135

Notes: Beautiful square young heifer, natural soft outlook with a wide thick topline and shape behind. A red Asset daughter that has a sweet feminine profile while retaining carcass quality, a very exciting prospect.

	CE	BW	WW	YW	Milk	MCE	MWWT	STAY	CW	REA	FAT	MARB	YG	AAPI	ATI	API	TI
EPD/Index	9.7	2.6	71.5	110.6	31.5	6.1	67.3	15.3	31	0.87	-0.103	-0.01	-0.45	75.81	65.43	115.96	70.92
Acc	0.17	0.22	0.19	0.18	0.1	0.1	0.13	0.11	0.14	0.12	0.11	0.12	0.11				
%RK	15	10	55	30	20	20	30	30	15	35	35	30	80	4	10	10	20

Purchaser: Price: \$



Directions:

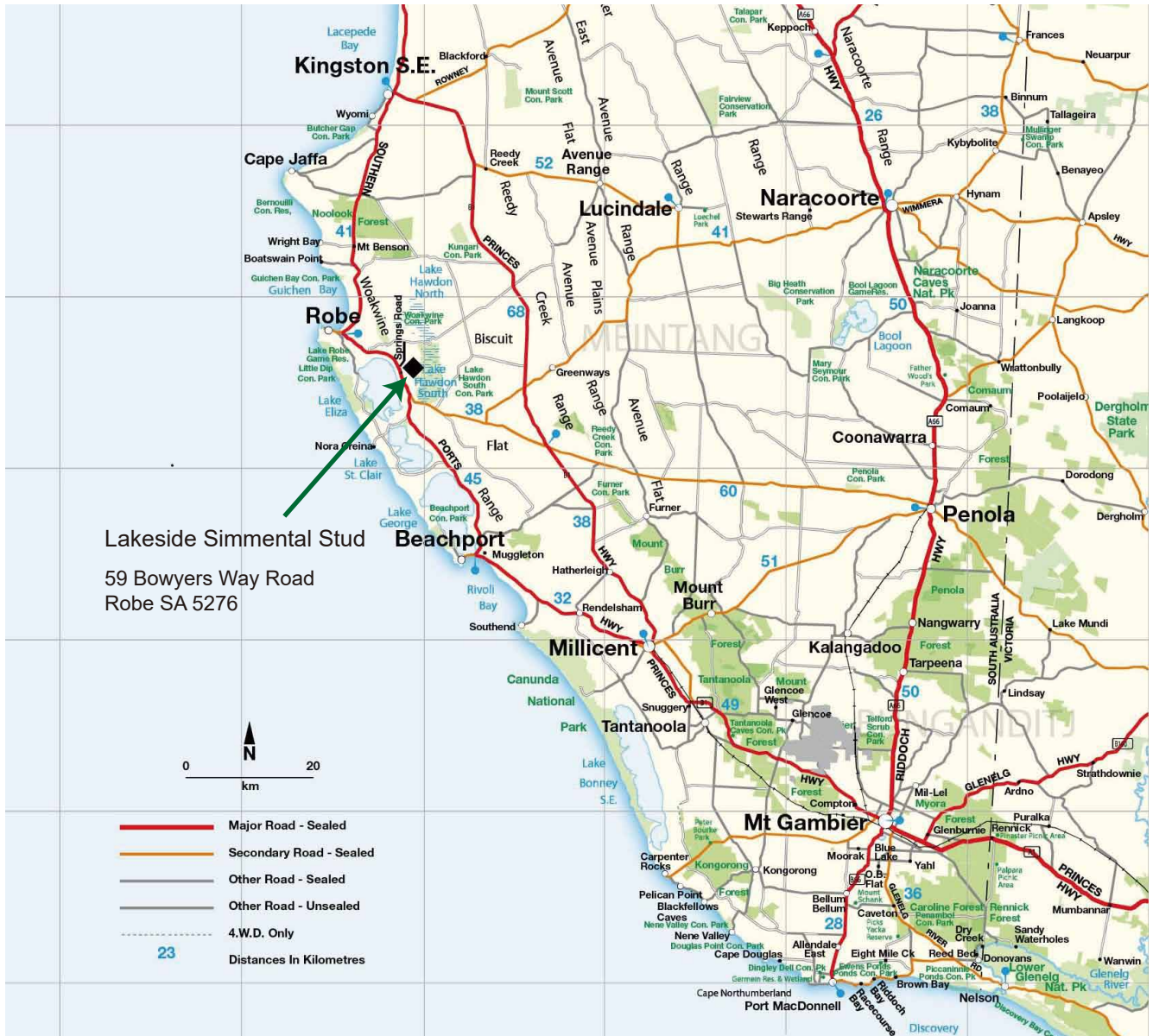

Lakeside Simmental Stud
59 Bowyers Way Road
Robe SA 5276

Lakeside farm is 15 kms south east from Robe, at the junction of Southern Ports Hwy and Springs Road, turn to Springs Road, travel 500 meters, turn right to Bowyers Way Road at the first intersection, follow posted signs to Lakeside Stud Farm.

Coordinates: -37.216366,139.902288

ACCOMMODATION Robe / Kingston SE

Robe Harbour View Motel	08 8768 2148
Robetown Motor Inn and Apartments	08 8768 2185
Lakeview Motel & Apartments Robe	08 8768 2100
Best Western Robe Melaleuca Motel	08 8768 2599
Agnes Cottage Bed & Breakfast Kingston SE	04 4762 0984



10th Anniversary Sale





Lakeside 10th Anniversary Sale

2025

