



LAKESIDE SIMMENTAL STUD
Local Passion International Focus



Lakeside 2022 Annual Sale

Offering

- 36** Stud & Herd Improving Bulls
- 23** Registered Heifers - PTIC
- 23** Registered Heifers - Unjoined

Wed 9th Feb 2022 Commencing 10.30am
Lakeside Stud Farm, Robe, SA



Lakeside 2022 Sale Bulls



Lakeside 2022 Annual Sale

Wed 9th Feb
Commencing 10.30am

Offering

36 Stud & Herd Improving Bulls
23 Registered Heifers - PTIC
23 Registered Heifers - Unjoined

SA Beef Week Field Day - Mon 7th Feb 9.00am - 5.00pm
Sale Day Inspection From 8.00am

Both the events will be held at Lakeside Stud Farm, Robe, SA

Contact Dong Zhu 0406 256 216 Lily Xu 0475 346 736
Email: lakeside5276@outlook.com
Website: www.lakeside5276.com
Address 59 Bowyers Way Road, Robe, SA 5276



Kingston SE 08 8767 4000
Laryn Gogel 0436 020 245
Laryn.Gogel@elders.com.au

Interfaced With AuctionsPlus



WELCOME



Lily Xu



Dong Zhu

With what has been an extraordinary year for cattle breeders we are excited to be entering into the Bullselling season of South Australia for 2022. Our commitment to continue to invest in sustainable genetics within the Lakeside herd gives cattle breeders the opportunity to source new sires, females and genetics that have growth, performance and adaptability.

An infusion of new AI and Natural Sires were introduced in 2019 and 2020 with their progeny now at the forefront of the genetic pool at Lakeside, this next generation now becomes available for your inspection at the field day and will be on offer at the Annual Sale. The depth and thickness of the cattle continues to be a feature of the herd with a strong emphasis placed on colour, pigment and polled with particular attention to docility all of which are traits worthy of serious consideration within the program.

A strong team of 36 Stud and Herd Improving Sires is to be offered in the 2022 Annual Sale along with a selection of 23 Pregnancy Tested In Calf Registered Heifers and 23 Registered Weaner Heifers. The PTIC Females have been AI joined to Sires Bar 5 PFF Luke 1215X and FSMB Pol Eddy 3E all proven performers within the Lakeside program, with all heifers naturally backed up by the newly acquired sire of 2021 Woonallee Marmaduke Q244.

Lakeside will be proudly displaying in the SA Beef Week Field Day where we intend to showcase our 2022 Sale team on Monday the 7th February and then cordially invite all discerning cattle people to visit Lakeside Farm on Wednesday 9th February for the Annual On Property Sale commencing at 10.30am. Visits and inspection of the herd are encouraged and can be made available at any time by appointment.

We look forward to meeting many at the field day and on property sale and look forward to the continued prosperity of the cattle industry for all in 2022.

LILY: 许文丽 DONG: 董东

Lot 1-36 Stud & Herd Improving Sires
Lot 37-59 PTIC Stud Heifers
Lot 60-82 Weaner Stud Heifers



Lakeside 2022 Sale Bulls

Accommodation

Robe / Kinston SE

Robe Harbour View Motel	08 8768 2148
Robetown Motor Inn and Apartments	08 8768 2185
Lakeview Motel & Apartments Robe	08 8768 2100
Best Western Robe Melaleuca Motel	08 8768 2599
Agnes Cottage Bed & Breakfast Kingston SE	04 4762 0984

Sale Information

HEALTH

Lakeside Simmentals are a Beef Only, JBAS Score 6 and are free to journey to all areas.

Sale Bulls have been Backlined with Epricare and Vaccinated with Pestigard, Vibrovax, 7 in 1 and Multimin.

PTIC Heifers have been drenched with Epricare and vaccinated with Multimin, Pestigard and 7 in 1.

Weaner Heifers have been drenched with Epricare and vaccinated with Pestigard and 7 in 1.

All 2022 Sale Bulls have been Semen Tested and come with a semen quality guarantee.

TRANSFERS

Stud Cattle offered are purebred Simmentals and are animals that are registered with the respective society and as such are eligible for transfer. The cattle marked with "Registered Fleckvieh" can only be transferred to Fleckvieh society. Please indicate on your Buyer Instruction Sheet if you require your purchase to be transferred.

BUYER REGISTRATION

Intending buyers are requested to register with the selling agent on sale day prior to the commencement of the auction and need to display their registered buyer number upon the fall of the hammer.

INSPECTION

Inspection of the Sale Cattle will be available on the day of the S.A Beef Week Field Day (Monday 7th February 2022) and on sale day from 8.00am (Wednesday 9th February 2022). A private inspection pre the sale may be available by making an appointment with the Vendors or the Agent.

GST

All lots will be offered on a GST Exclusive basis.

PHONE BIDDING

Please contact the selling agent to arrange phone bidding. Note there is mobile telephone service available at the sale venue.

AUCTIONSPLUS

The 2022 Lakeside catalogue is to be offered interfaced with auctionsplus, any intending purchaser operating through this platform is encouraged to register a bid base with auctionsplus prior to the day of sale.

REBATE

A rebate of 4% is offered to outside agents that introduce their buyers prior to the sale in writing as well as accompany them to the sale and settle on their behalf within 7 days. A 1% rebate is offered to outside agents that introduce their buyers prior to the sale in writing and settle on their behalf within 7 days.

INSURANCE

Lakeside recommend insuring all purchasers upon the fall of the hammer and a representative will be available on the day to assist with your insurance.

DELIVERY

Lakeside will offer Free Cartage to buyers residing within a 200km radius of Lakeside Stud Farm.

SALE CATALOGUE DISCLAIMER

All reasonable care has been taken by the Vendor to ensure that the information provide in this catalogue is correct at the time of publication. However neither the Vendor, Selling Agent or Publisher make no other representation about the accuracy, reliability or completeness of any of the information provided in this catalogue and do not assume any responsibility for the use or interpretation of the information included in the catalogue.

SAFETY DISCLAIMER

The owners, employees and representatives of the Lakeside Simmental Stud do not accept liability for any accidents that may occur at the "Lakeside" properties and complex. Although such occurrences are rare, any person/ persons attending the Lakeside Simmental Stud Field Day or Sale do so at their own risk.

Covid 19 - Lakeside are fully conscious of the issues and concerns around Covid 19 and are respectful of every individual's needs. State Covid restrictions and policies will apply (as required and in alliance with State policy) and a full registration of all who visit our farm is taken and are confidentially kept. We appreciate your support with this and ask you be respectful of others and our requests.



FOR A MORE SUCCESSFUL LIVESTOCK BUSINESS

At Elders we believe that Stud Stock paves the journey for commercial livestock business.

We can provide tailored advice on Livestock performance and management while also offering to support your program with qualified livestock experts and auctioneers.

From innovative conception and weaning solutions to national and global marketing options, Elders can help you achieve so much more.

Laryn Gogel	Livestock Sales Manager, Southern SA	0436 020 245
Greg Cobiac	Branch Manager, Kingston SE SA	0427 849 872
Tony Wetherall	Stud Stock Manager, SA	0427 390 001
Ross Milne	Stud Stock Manager, VIC	0408 057 558

For more information, please contact Elders Kingston
45 Holland Street, Kingston SE SA 5275
P. 08 8767 4000
E. dg_kingston@elders.com.au



REFERENCE SIRES of Sale Bulls and PTIC Heifers



RISSINGTON NEW STANDARD AU158 (P)



FSMB POL EDDY 3E (Pp)



WOONALLEE NAPOLEON N462 (PP)



KERRAH DEFENDER D620 (P)



WOONALLEE NIGHTCAP N94 (PP) (AI)

REFERENCE SIRES of Sale Bulls and PTIC Heifers



MT ARARAT JET 2015 (S)



FGAF GUERRERO 810Y (P)



MT ARARAT MARCUS 2016 (P)



LAKESIDE LEX (P) (AI) (TW) L104



LAKESIDE PAULUS-P146 (H) (AI)

LOT 1 LAKESIDE RODION-R025 (Pp) (AI)

BORN 30/03/2020 **REG** LDCPR025 **EYE PIGMENT** 100/100 **HORN** Polled **COLOUR** Red



MONEYMORE ROMULUS AR37 (P)
 KERRAH YAMAHA AY417
 AILSA G.R. AM217
Sire: KERRAH DEFENDER D620 (P)
 PRL MINNESOTA 48M (H)
 KERRAH AW8020
 AILSA G.R. AP420
 WOONALLEE GLADIATOR (H) (ET) (AI)
 WATERFRONT CATAPULT-C170 (AI)
 WATERFRONT ZOURELLA
Dam: WATERFRONT KIMIKO (H)
 WAI-ITI NOTORIOUS AN121 (H)
 WATERFRONT ETTA-E188 (ET) (AI)
 WATERFRONT TERI (H) (AI)

SIMMENTAL TRANS TASMAN GROUP BREEDPLAN									
SIMMENTAL GROUP BREEDPLAN	BW	200	400	600	MILK	EMA	RIB	RBY%	IMF%
	+3.0	+23	+32	+54	+11	+2.6	+0.3	+0.7	+0.6
	70%	64%	67%	62%	45%	39%	45%	42%	38%
BREED AVE.	+0.7	+20	+36	+45	+8	+2.5	+0.4	+0.5	+0.3

Notes: What a great way to commence the 2022 catalogue, R025 comes with the presence, capacity and volume we want to deliver in one package. Tremendous depth and natural thickness make him a stand out amongst the group.

Purchaser:

Price: \$

LOT 2 LAKESIDE RIKO-R024 (Pp) (AI)

BORN 29/03/2020 **REG** LDCPR024 **EYE PIGMENT** 100/100 **HORN** Polled **COLOUR** Red



MONEYMORE ROMULUS AR37 (P)
 KERRAH YAMAHA AY417
 AILSA G.R. AM217
Sire: KERRAH DEFENDER D620 (P)
 PRL MINNESOTA 48M (H)
 KERRAH AW8020
 AILSA G.R. AP420
 STACHUS
 STEINADLER PP (P)
 HITZE
Dam: WATERFRONT HEAVENLY-H79 (P) (ET) (AI)
 EXODUS (P)
 WAI-ITI UNIQUE X34 AX34 (P)
 WAI-ITI UNIQUE AL64 (H)

SIMMENTAL TRANS TASMAN GROUP BREEDPLAN									
SIMMENTAL GROUP BREEDPLAN	BW	200	400	600	MILK	EMA	RIB	RBY%	IMF%
	+2.2	+25	+49	+76	+15	+3.5	-0.4	+1.2	+0.4
	71%	66%	68%	63%	47%	40%	46%	43%	39%
BREED AVE.	+0.7	+20	+36	+45	+8	+2.5	+0.4	+0.5	+0.3

Notes: R024 comes wrapped in a beautiful skin and has all the cosmetics, standing on strong bone with natural depth and growth data that backs up this appealing Defender son. Maternal brother to our Herd Sire "Lex" who has put growth and punch into his progeny.

Purchaser:

Price: \$

LOT 3 LAKESIDE ROCH-R027 (Pp) (AI)

BORN 31/03/2020 **REG** LDCPR027 **EYE PIGMENT** 100/100 **HORN** Polled **COLOUR** Red



MONEYMORE ROMULUS AR37 (P)
 KERRAH YAMAHAAAY417
 AILSA G.R. AM217
Sire: KERRAH DEFENDER D620 (P)
 PRL MINNESOTA 48M (H)
 KERRAH AW8020
 AILSA G.R. AP420
 WAI-ITI HIGH TIDE AH70 (P)
 WATERFRONT ELFYN-E90 (P) (AI)
 WATERFRONT YUWINDI (AI)
Dam: WATERFRONT HARPER-H158 (P)
 LANGTON-GATE XTRA SPECIAL (P) (AI)
 LANGTON-GATE PA039 (P)
 LANGTON-GATE (H)

SIMMENTAL TRANS TASMAN GROUP BREEDPLAN									
	BW	200	400	600	MILK	EMA	RIB	RBY%	IMF%
	+4.0	+25	+48	+72	+14	+3.2	+0.1	+1.1	+0.5
	71%	65%	67%	62%	47%	40%	45%	42%	38%
BREED AVE.	+0.7	+20	+36	+45	+8	+2.5	+0.4	+0.5	+0.3

Notes: Extra length is a feature of R027 a real smoothly made young sire which is clean through the front, with growth and muscle making him a really diverse package.

Purchaser:

Price: \$

LOT 4 LAKESIDE REDMOND-R070 (Pp) (AI)

BORN 19/04/2020 **REG** LDCPR070 **EYE PIGMENT** 100/100 **HORN** Polled **COLOUR** Red



MONEYMORE ROMULUS AR37 (P)
 KERRAH YAMAHAAAY417
 AILSA G.R. AM217
Sire: KERRAH DEFENDER D620 (P)
 PRL MINNESOTA 48M (H)
 KERRAH AW8020
 AILSA G.R. AP420
 WATERFRONT FABIAN-F72 (P)
 BARANA JARVIS (P)
 MONREID JENNIFER C557 (P)
Dam: LAKESIDE MY GIRL (P)
 WOONALLEE CHOICE C27 (H)
 WATERFRONT FARAH-F43 (H)
 WATERFRONT CECILIA-C145 (P)

SIMMENTAL TRANS TASMAN GROUP BREEDPLAN									
	BW	200	400	600	MILK	EMA	RIB	RBY%	IMF%
	+3.0	+26	+48	+69	+13	+3.4	+0.4	+0.8	+0.7
	70%	65%	67%	61%	41%	39%	47%	43%	40%
BREED AVE.	+0.7	+20	+36	+45	+8	+2.5	+0.4	+0.5	+0.3

Notes: With data to excite R070 is a unique individual, naturally soft and soggy with tremendous depth and girth, a dual purpose sire that will put some power in his progeny.

Purchaser:

Price: \$

LOT 5 LAKESIDE ROBERT-R072 (S) (TW)

BORN 19/04/2020 **REG** LDCPR072 **EYE PIGMENT** 100/100 **HORN** Scurred **COLOUR** Red



WOONALLEE BHR TORNADO (P) (ET) (AI)
 WOONALLEE JETSTREAM (P)
 WOONALLEE KATHIE B111 (H) (ET) (AI)
Sire: MT ARARAT MARCUS 2016 (P)
 KING OF JUNGLE DA ZURITA (H)
 MT ARARAT ARABELLA J111 (H) (ET) (AI)
 WOONALLEE ARABELLA E100 (H)
 LRS RED REALITY 33J (P) (R)
 WATERFRONT HOLWAY-H68 (P) (AI)
 WATERFRONT FOCACCIA F137 (H)
Dam: BT SIMMENTALS LEXI
 WATERFRONT DAYTONE-D156 (ET) (AI)
 WATERFRONT GABRIELLA-G104 (H)
 WATERFRONT D019 (ET) (AI)

SIMMENTAL TRANS TASMAN GROUP BREEDPLAN									
	BW	200	400	600	MILK	EMA	RIB	RBY%	IMF%
	+4.4	+31	+45	+71	+11	+2.6	-0.3	+1.6	-0.4
	67%	60%	60%	64%	38%	31%	42%	37%	35%
BREED AVE.	+0.7	+20	+36	+45	+8	+2.5	+0.4	+0.5	+0.3

Notes: R072 will appeal with his rich red coat and wedge shape, born a twin out of our recognised breeder "Lexi" this stylish cub has great bone, length and balance. Maternal brother to the 2021 sale topper Q007 who sold to AJ Chaplin for \$17,000.

Purchaser:

Price: \$

LOT 6 LAKESIDE RAGNAR-R186 (P)

BORN 01/07/2020 **REG** LDCPR186 **EYE PIGMENT** 100/100 **HORN** Polled **COLOUR** Red



WOONALLEE BHR TORNADO (P) (ET) (AI)
 WOONALLEE LADY KILLER L15 (P)
 WOONALLEE TARA C13 (P) (AI)
Sire: WOONALLEE NAPOLEON N462 (PP)
 WOONALLEE BOULDER (H) (ET) (AI)
 WOONALLEE NONSENSE E112 (H)
 WOONALLEE NONSENSE C106 (P) (ET) (AI)
 YARRAMORE ERNIE (P) (AI)
 LAKESIDE LEX (P) (AI) (TW)
 WATERFRONT HEAVENLY-H79 (P) (ET) (AI)
Dam: LAKESIDE PHILIPSBURG (P)
 WATERFRONT FERDINANO-F241 (H) (ET) (AI)
 WATERFRONT KRISTA (H)
 WATERFRONT BLONDIE-B298 (ET) (AI)

SIMMENTAL TRANS TASMAN GROUP BREEDPLAN									
	BW	200	400	600	MILK	EMA	RIB	RBY%	IMF%
	+1.9	+21	+38	+56	+12	+3.1	-0.9	+2.0	-0.1
	63%	53%	53%	51%	29%	29%	36%	33%	29%
BREED AVE.	+0.7	+20	+36	+45	+8	+2.5	+0.4	+0.5	+0.3

Notes: This stylish youngster leads off the "Napoleon" draft, a very nicely put together calf that has length with great balance and strength of bone. He will excite with his character and carcass, one to have a genuine look at.

Purchaser:

Price: \$

LOT 7 LAKESIDE REILLY-R203 (P)

BORN 13/07/2020 **REG** LDCPR203 **EYE PIGMENT** 100/100 **HORN** Polled **COLOUR** Red



WOONALLEE BHR TORNADO (P) (ET) (AI)
 WOONALLEE JETSTREAM (P)
 WOONALLEE KATHIE B111 (H) (ET) (AI)
Sire: MT ARARAT JET 2015 (S)
 KING OF JUNGLE DA ZURITA (H)
 MT ARARAT HOLLY (H) (ET) (AI)
 TUGULAWA DAISY (H) (ET) (AI)
 WAI-ITI LORD MAYOR AL46 (H)
 WATERFRONT BRODERICK B294 (ET) (AI)
 WAI-ITI UNIQUE AL64 (H)
Dam: WATERFRONT FLORETTA-F106 (H)
 WATERFRONT USHER (ET) (AI)
 WATERFRONT ATHENA A48
 WATER FRONT SHAE

SIMMENTAL TRANS TASMAN GROUP BREEDPLAN									
	BW	200	400	600	MILK	EMA	RIB	RBY%	IMF%
	+2.7	+20	+38	+55	+10	+1.5	-1.2	+1.8	-0.5
	67%	63%	65%	59%	41%	34%	42%	38%	35%
BREED AVE.	+0.7	+20	+36	+45	+8	+2.5	+0.4	+0.5	+0.3

Notes: R203 is a true eye catcher that has attracted attention since birth, an appealing rich coat with dark slick skin highlights his structure and presence - this guy oozes presence in what we believe could be a very complete package.

Purchaser:

Price: \$

LOT 8 LAKESIDE RALEIGH-R081 (PP)

BORN 26/04/2020 **REG** LDCPR081 **EYE PIGMENT** 100/100 **HORN** Homo Polled **COLOUR** Red



WOONALLEE BHR TORNADO (P) (ET) (AI)
 WOONALLEE LADY KILLER L15 (P)
 WOONALLEE TARA C13 (P) (AI)
Sire: WOONALLEE NAPOLEON N462 (PP)
 WOONALLEE BOULDER (H) (ET) (AI)
 WOONALLEE NONSENSE E112 (H)
 WOONALLEE NONSENSE C106 (P) (ET) (AI)
 BRENAIR PARK DORARDO (P) (AI)
 MAGPIE PARK MASTER (P)
 TUGULAWA HI-FI (AI)
Dam: WOONALLEE ROSY P20 (P) (TW)
 STARWEST TOTAL VALUE (P)
 WOONALLEE ROSY L17 (P) (ET) (AI)
 WOONALLEE ROSY E227 (H) (ET) (AI)

SIMMENTAL TRANS TASMAN GROUP BREEDPLAN									
	BW	200	400	600	MILK	EMA	RIB	RBY%	IMF%
	+1.0	+19	+31	+44	+13	+4.0	-0.2	+2.0	-0.2
	68%	62%	64%	56%	34%	29%	31%	30%	25%
BREED AVE.	+0.7	+20	+36	+45	+8	+2.5	+0.4	+0.5	+0.3

Notes: Well bred "Homo Polled" all rounder here, R081 has the carriage and type to attract your attention. Ample length and solid bone with muscle and style in a low birth weight package. This could be the Heifer Bull that performs and produces progeny with punch.

Purchaser:

Price: \$

LOT 9 LAKESIDE RAMESH-R098 (PP) (AI)**BORN** 17/05/2020 **REG** LDCPR098 **EYE PIGMENT** 100/100 **HORN** Homo Polled **COLOUR** Red

Notes: R098 is a "Homo Polled" red meat machine with shape and substance. A very appealing "Nightcap" son that is wrapped in a great skin with tremendous shape and thickness, his maternal brother Q150 sold for \$9,500 in the 2021 sale to Appleton Pastoral.

WAI-ITI HIGH RISER
GLEN ANTHONY Y-ARTAY02 (P) (ET)
WILLOWBROOK URSULINA AU18
Sire: WOONALLEE NIGHTCAP N94 (PP) (AI)
WOONALLEE BHR TORNADO (P) (ET) (AI)
WOONALLEE REGAL L14 (P)
WOONALLEE REGAL C40 (H) (AI)

LRX HP ROCKET 23Y (PP)
BT SIMMENTALS KUDOS (P) (AI)
WATERFRONT GEM-G90 (H)
Dam: LAKESIDE MELANIE (P)
STEINMARDER PP (P)
CALLENDALE HILLSTON (P) (AI)
CALLENDALE CAILLIN (P)

SIMMENTAL TRANS TASMAN GROUP BREEDPLAN									
SIMMENTAL GROUP BREEDPLAN	BW	200	400	600	MILK	EMA	RIB	RBY%	IMF%
	+1.0	+19	+35	+45	+14	+2.1	+0.4	+0.7	-0.2
	68%	62%	64%	58%	40%	34%	40%	38%	34%
BREED AVE.	+0.7	+20	+36	+45	+8	+2.5	+0.4	+0.5	+0.3

Purchaser:

Price: \$

LOT 10 LAKESIDE RAINES-R059 (Pp) (AI)**BORN** 15/04/2019 **REG** LDCPR059 **EYE PIGMENT** 100/100 **HORN** Scurred **COLOUR** Red

Notes: R059 exudes appeal and substance, this "Pol Eddy" son is thick with depth of hind and width over the top. Low birth with high muscle with tremendous content and bone will attract true cattlemen to view this lot.

SIBELLE DIRTY HARRY 25Z (H)
FGAF FRENCH ATTACK 010C (H)
VIRGINIAS JANE WEST (H)
Sire: FSMB POL EDDY 3E (Pp)
CHAMPS BRAVO (P)
FSMB MISS BRAVO 8A (P)
FSMB MISS FRANCESCA 14W (H)

LRX HP ROCKET 23Y (PP)
BT SIMMENTALS KUDOS (P) (AI)
WATERFRONT GEM-G90 (H)
Dam: LAKESIDE MAXIE (P)
WOONALLEE CHOICE C27 (H)
WATERFRONT HELKI-H171 (H)
WATERFRONT ELECTRA-E142 (H)

SIMMENTAL TRANS TASMAN GROUP BREEDPLAN									
SIMMENTAL GROUP BREEDPLAN	BW	200	400	600	MILK	EMA	RIB	RBY%	IMF%
	+1.2	+18	+24	+32	+11	+3.2	-0.9	+1.6	-0.3
	68%	61%	63%	54%	33%	26%	34%	30%	28%
BREED AVE.	+0.7	+20	+36	+45	+8	+2.5	+0.4	+0.5	+0.3

Purchaser:

Price: \$

LOT 11 LAKESIDE ROGELIO-R158 (P)**BORN** 18/06/2020 **REG** LDCPR158 **EYE PIGMENT** 100/100 **HORN** Polled **COLOUR** Red

Notes: Softness with tremendous depth and a very safe smooth front in this young sire that is deceptively well muscled. High growth and muscle data set will create an opportunity to secure a package that will not disappoint.

DFM MARCUS 14M (S)
DESS PATHFINDER 3R (S)
WXR MS BELLA 29N
Sire: LAKESIDE PAULUS-P146 (H) (AI)
WATERFRONT BRODERICK B294 (ET) (AI)
WATERFRONT FLORETTA-F106 (H)
WATERFRONT ATHENA A48

WILLANDRA GOMEZ (P)
WOONALLEE KING PIN (P)
WOONALLEE ROSY C127 (ET) (AI)
Dam: LAKESIDE NOLYN (P)
WATERFRONT HOLWAY-H68 (P) (AI)
WATERFRONT KASEY (P)
WATERFRONT HILARI-H88 (H)

SIMMENTAL TRANS TASMAN GROUP BREEDPLAN									
SIMMENTAL GROUP BREEDPLAN	BW	200	400	600	MILK	EMA	RIB	RBY%	IMF%
	+3.4	+28	+48	+65	+11	+3.4	-0.5	+1.6	-0.1
	67%	61%	63%	56%	35%	31%	37%	34%	31%
BREED AVE.	+0.7	+20	+36	+45	+8	+2.5	+0.4	+0.5	+0.3

Purchaser:

Price: \$

LOT 12 LAKESIDE RONYA-R117 (H)**BORN** 03/06/2020 **REG** LDCPR117 **EYE PIGMENT** 100/100 **HORN** Horned **COLOUR** Red

Notes: A genuine rump and loin sire in R117 with added length and carriage with this "Marcus" son. Balanced figures complement the natural attributes of this quality young herd improver which will do his best work in your paddock.

WOONALLEE BHR TORNADO (P) (ET) (AI) FGAF ZEGNA 230R (P)
 WOONALLEE JETSTREAM (P) FGAF REBEL 857Y (P)
 WOONALLEE KATHIE B111 (H) (ET) (AI) FGAF MS HOSEA 705K
Sire: MT ARARAT MARCUS 2016 (P) **Dam:** LAKESIDE NANA N014 (H) (AI)
 KING OF JUNGLE DA ZURITA (H) WOONALLEE CHOICE C27 (H)
 MT ARARAT ARABELLA J111 (H) (ET) (AI) WATERFRONT FOCACCIA F137 (H)
 WOONALLEE ARABELLA E100 (H) WATERFRONT BLONDIE-B298 (ET) (AI)

SIMMENTAL TRANS TASMAN GROUP BREEDPLAN									
SIMMENTAL GROUP BREEDPLAN	BW	200	400	600	MILK	EMA	RIB	RBY%	IMF%
	+2.9	+24	+40	+61	+14	+3.0	-0.4	+1.7	-0.2
	68%	62%	64%	57%	36%	31%	41%	35%	34%
BREED AVE.	+0.7	+20	+36	+45	+8	+2.5	+0.4	+0.5	+0.3

Purchaser:

Price: \$

LOT 13 LAKESIDE RAMI-R105 (PP)**BORN** 21/05/2020 **REG** LDCPR105 **EYE PIGMENT** 100/100 **HORN** Homo Polled **COLOUR** Red

Notes: Cosmetically marked up to impress with dark hooded eyes. This "Homo Polled" Napoleon son displays natural thickness and fleshing with a great skin and hair type on a moderate frame with presence.

WOONALLEE BHR TORNADO (P) (ET) (AI) BAR 5 SA EVAN 440L
 WOONALLEE LADY KILLER L15 (P) BAR 5 PFF EVRON 1213X (P)
 WOONALLEE TARA C13 (P) (AI) DELTA-RHO PHANCY
Sire: WOONALLEE NAPOLEON N462 (PP) **Dam:** LAKESIDE POMONIA (P) (AI)
 WOONALLEE BOULDER (H) (ET) (AI) WATERFRONT ELFYN-E90 (P) (AI)
 WOONALLEE NONSENSE E112 (H) LAKESIDE LACY (P)
 WOONALLEE NONSENSE C106 (P) (ET) (AI) WATERFRONT DAMESIA-D69

SIMMENTAL TRANS TASMAN GROUP BREEDPLAN									
SIMMENTAL GROUP BREEDPLAN	BW	200	400	600	MILK	EMA	RIB	RBY%	IMF%
	+2.6	+22	+36	+49	+12	+3.7	-0.6	+2.3	+0.1
	59%	59%	63%	56%	34%	32%	38%	34%	32%
BREED AVE.	+0.7	+20	+36	+45	+8	+2.5	+0.4	+0.5	+0.3

Purchaser:

Price: \$

LOT 14 LAKESIDE ROELOF-R073 (P)**BORN** 20/04/2019 **REG** LDCPR073 **EYE PIGMENT** 100/100 **HORN** Polled **COLOUR** Red

Notes: R073 is dressed in his party clothes so let's get this party started with this beautifully balanced smooth mover. Lovely make and shape with structure, softness, length and bone - if you need to breed front paddock females this guy will appeal.

WOONALLEE BHR TORNADO (P) (ET) (AI) WATERFRONT FABIAN-F72 (P)
 WOONALLEE JETSTREAM (P) BARANA JARVIS (P)
 WOONALLEE KATHIE B111 (H) (ET) (AI) MONREID JENNIFER C557 (P)
Sire: MT ARARAT MARCUS 2016 (P) **Dam:** LAKESIDE MINNIE (P)
 KING OF JUNGLE DA ZURITA (H) WATERFRONT BRODERICK B294 (ET) (AI)
 MT ARARAT ARABELLA J111 (H) (ET) (AI) WATERFRONT HASINA-H17 (H)
 WOONALLEE ARABELLA E100 (H) WATERFRONT CAYLA-C155

SIMMENTAL TRANS TASMAN GROUP BREEDPLAN									
SIMMENTAL GROUP BREEDPLAN	BW	200	400	600	MILK	EMA	RIB	RBY%	IMF%
	+2.6	+20	+31	+50	+12	+1.3	-0.2	+0.9	-0.1
	69%	63%	65%	59%	36%	31%	42%	37%	35%
BREED AVE.	+0.7	+20	+36	+45	+8	+2.5	+0.4	+0.5	+0.3

Purchaser:

Price: \$

LOT 15 LAKESIDE RUDY-R131 (P)

BORN 30/05/2020 **REG** LDCPR131 **EYE PIGMENT** 0/100 **HORN** Polled **COLOUR** Red



Notes: Added length with carcase and depth, R131 has a commanding presence with strength of bone and power. Another interesting "Marcus" son that genetically will breed them true.

WOONALLEE BHR TORNADO (P) (ET) (AI) WOONALLEE GLADIATOR (H) (ET) (AI)
 WOONALLEE JETSTREAM (P) WATERFRONT CATAPULT-C170 (AI)
 WOONALLEE KATHIE B111 (H) (ET) (AI) WATERFRONT ZOURELLA
Sire: MT ARARAT MARCUS 2016 (P) **Dam:** LAKESIDE LAURA (H) (TW)
 KING OF JUNGLE DA ZURITA (H) WATERFRONT DAYTONE-D156 (ET) (AI)
 MT ARARAT ARABELLA J111 (H) (ET) (AI) WATERFRONT GREVILLIA-G130 (H)
 WOONALLEE ARABELLA E100 (H) WATERFRONT CORABELLE-C20 (ET) (AI)

SIMMENTAL TRANS TASMAN GROUP BREEDPLAN									
	BW	200	400	600	MILK	EMA	RIB	RBY%	IMF%
+2.0	+17	+25	+44	+12	+1.1	-0.4	+1.0	-0.1	
69%	63%	65%	59%	38%	31%	39%	35%	33%	
BREED AVE.	+0.7	+20	+36	+45	+8	+2.5	+0.4	+0.5	+0.3

Purchaser:

Price: \$

LOT 16 LAKESIDE RACHEL-R013 (Pp) (AI) (TW)

BORN 21/03/2020 **REG** LDCPR013 **EYE PIGMENT** 100/100 **HORN** Polled **COLOUR** Red Light



Notes: A "Defender" son that continues the trend of this sire with shape and depth. R013 was born a twin but reared on the bucket so his true colours have shone through. A beautiful blonde with neck rein, smooth shoulder and balance - bred to breed on and this guy should.

MONEYMORE ROMULUS AR37 (P) BAR 5 SA GLOVER 854T (P)
 KERRAH YAMAHA AY417 BAR 5 GLOBETROTTER ZURITA (P)
 AILSA G.R. AM217 TIVANY DA ZURITA
Sire: KERRAH DEFENDER D620 (P) **Dam:** LAKESIDE MELDA (P) (AI)
 PRL MINNESOTA 48M (H) EANDO JAMEY (P) (TW)
 KERRAH AW8020 CALLENDALE BERNICE (P)
 AILSA G.R. AP420 CALLENDALE XAONON (P)

SIMMENTAL TRANS TASMAN GROUP BREEDPLAN									
	BW	200	400	600	MILK	EMA	RIB	RBY%	IMF%
+3.0	+22	+36	+50	+10	+3.8	-0.4	+1.7	+0.4	
68%	62%	62%	65%	43%	38%	47%	42%	40%	
BREED AVE.	+0.7	+20	+36	+45	+8	+2.5	+0.4	+0.5	+0.3

Purchaser:

Price: \$

LOT 17 LAKESIDE RADLEY-R022 (PP) (AI)

BORN 22/03/2020 **REG** LDCPR022 **EYE PIGMENT** 100/100 **HORN** Homo Polled **COLOUR** Red



Notes: R023 is a super mobile sire that strides out displaying his extra length and solid bone. A true "New Standard" son with added length through the mid-section and presence.

PUKETAWA NEW LEVEL AN151 (P) WAI-ITI HIGH TIDE AH70 (P)
 WATERFRONT ELFYN-E90 (P) (AI)
 WATERFRONT YUWINDI (AI)
Sire: RISSINGTON NEW STANDARD AU158 (P) **Dam:** LAKESIDE LAND (H)
 RISSINGTON AL580 WATERFRONT ARISTOTAL (ET) (AI)
 RISSINGTON AN398 WATERFRONT DRUSILLA-D46 (AI)
 RISSINGTON AL65 WATERFRONT BESSIE-B170 (ET) (AI)

SIMMENTAL TRANS TASMAN GROUP BREEDPLAN									
	BW	200	400	600	MILK	EMA	RIB	RBY%	IMF%
+1.9	+27	+54	+69	+12	+1.6	+0.1	+0.4	+0.5	
71%	67%	69%	64%	56%	48%	52%	50%	49%	
BREED AVE.	+0.7	+20	+36	+45	+8	+2.5	+0.4	+0.5	+0.3

Purchaser:

Price: \$

LOT 18 LAKESIDE RADCLIFF-R018 (Pp) (AI)**BORN** 23/03/2020 **REG** LDCPR018 **EYE PIGMENT** 100/100 **HORN** Polled **COLOUR** Red

Notes: R018 has that rugged outlook that will make you want to have another inspection. A real carcase sire with moderate birth and tremendous growth, if you need to put some "P" in performance this guy could do it with his natural grunt.

PUKETAWA NEW LEVEL AN151 (P)
Sire: RISSINGTON NEW STANDARD AU158 (P) **Dam:** LAKESIDE NONA (P)
 RISSINGTON AL580
 RISSINGTON AN398
 RISSINGTON AL65

LRX HP ROCKET 23Y (PP)
 BT SIMMENTALS KUDOS (P) (AI)
 WATERFRONT GEM-G90 (H)
 WATERFRONT ELFYN-E90 (P) (AI)
 LAKESIDE LEILA (P)
 WATERFRONT BELAIR-B144

SIMMENTAL TRANS TASMAN GROUP BREEDPLAN									
SIMMENTAL GROUP BREEDPLAN	BW	200	400	600	MILK	EMA	RIB	RBY%	IMF%
	+2.2	+30	+65	+79	+11	+2.9	+0.3	+0.5	+0.7
	71%	67%	69%	64%	55%	49%	55%	52%	51%
BREED AVE.	+0.7	+20	+36	+45	+8	+2.5	+0.4	+0.5	+0.3

Purchaser:

Price: \$

LOT 19 LAKESIDE RAD-R016 (Pp) (AI)**BORN** 22/03/2020 **REG** LDCPR016 **EYE PIGMENT** 100/100 **HORN** Polled **COLOUR** Red

Notes: Out of a Female that delivers, R016 is a powerful unit with bone, added length and natural depth with balance. Maternal brother Q013 sold in the 2021 sale for \$12,000 to Artimore Partners.

PUKETAWA NEW LEVEL AN151 (P)
Sire: RISSINGTON NEW STANDARD AU158 (P) **Dam:** WATERFRONT HASINA-H17 (H)
 RISSINGTON AL580
 RISSINGTON AN398
 RISSINGTON AL65

WAI-ITI LORD MAYOR AL46 (H)
 WATERFRONT BRODERICK B294 (ET) (AI)
 WAI-ITI UNIQUE AL64 (H)
 WATERFRONT ATOMIC A51 (AI)
 WATERFRONT CAYLA-C155
 WATERFRONT TONI (AI)

SIMMENTAL TRANS TASMAN GROUP BREEDPLAN									
SIMMENTAL GROUP BREEDPLAN	BW	200	400	600	MILK	EMA	RIB	RBY%	IMF%
	+2.4	+31	+64	+77	+13	+1.6	+0.5	-0.1	+0.5
	72%	68%	70%	65%	59%	50%	55%	53%	51%
BREED AVE.	+0.7	+20	+36	+45	+8	+2.5	+0.4	+0.5	+0.3

Purchaser:

Price: \$

LOT 20 LAKESIDE RADFORD-R023 (P) (AI)**BORN** 27/03/2020 **REG** LDCPR023 **EYE PIGMENT** 100/100 **HORN** Polled **COLOUR** Red

Notes: A sleep easy curve bending young sire with low birth and high growth. R023 has length and presence with agility and carriage a real smoothly made sire that will stride out through the herd.

PUKETAWA NEW LEVEL AN151 (P)
Sire: RISSINGTON NEW STANDARD AU158 (P) **Dam:** WATERFRONT KATELYN (H)
 RISSINGTON AL580
 RISSINGTON AN398
 RISSINGTON AL65

WAI-ITI HIGH TIDE AH70 (P)
 WATERFRONT ELFYN-E90 (P) (AI)
 WATERFRONT YUWINDI (AI)
 BHR THREE SIXES SA L666E
 WATERFRONT GEORGINA-G127 (H) (ET) (AI)
 TROJON PERFECTION (ET) (AI)

SIMMENTAL TRANS TASMAN GROUP BREEDPLAN									
SIMMENTAL GROUP BREEDPLAN	BW	200	400	600	MILK	EMA	RIB	RBY%	IMF%
	+1.1	+24	+50	+64	+13	+1.9	+0.2	+0.4	+0.6
	71%	67%	68%	64%	57%	48%	53%	51%	49%
BREED AVE.	+0.7	+20	+36	+45	+8	+2.5	+0.4	+0.5	+0.3

Purchaser:

Price: \$

LOT 21 LAKESIDE RAGHNALL-R052 (PP) (AI)**BORN** 14/04/2019 **REG** LDCPR052 **EYE PIGMENT** 100/100 **HORN** Homo Polled **COLOUR** Red

PUKETAWA NEW LEVEL AN151 (P)
Sire: RISSINGTON NEW STANDARD AU158 (P) **Dam:** LAKESIDE LYNNETTE (P) (AI)
 RISSINGTON AL580
 RISSINGTON AN398
 RISSINGTON AL65
 DFM MARCUS 14M (S)
 LRX HP ROCKET 23Y (PP)
 LRX MS ROCKET 3W
 BFG EXCALIBUR (P)
 CALLENDALE HANNA (P) (AI)
 CALLENDALE ELON (P)

SIMMENTAL TRANS TASMAN GROUP BREEDPLAN									
SIMMENTAL GROUP BREEDPLAN	BW	200	400	600	MILK	EMA	RIB	RBY%	IMF%
	+0.7	+26	+51	+63	+9	+3.7	+0.5	+0.7	+0.5
	71%	67%	69%	64%	56%	49%	55%	52%	50%
BREED AVE.	+0.7	+20	+36	+45	+8	+2.5	+0.4	+0.5	+0.3

Notes: Another visually appealing rich red slick coated sire which catches the eye. R052 is structurally correct and free moving with added length of spine and shape behind.

Purchaser:

Price: \$

LOT 22 LAKESIDE REGINALD-R150 (P)**BORN** 15/06/2020 **REG** LDCPR150 **EYE PIGMENT** 100/100 **HORN** Polled **COLOUR** Red

WOONALLEE BHR TORNADO (P) (ET) (AI) WOONALLEE JETSTREAM (P)
 WOONALLEE LADY KILLER L15 (P) MT ARARAT JET 2015 (S)
 WOONALLEE TARA C13 (P) (AI) MT ARARAT HOLLY (H) (ET) (AI)
Sire: WOONALLEE NAPOLEON N462 (PP) **Dam:** LAKESIDE PRIS (P)
 WOONALLEE BOULDER (H) (ET) (AI) PHS POLLED WORLDWIDE 14W (P)
 WOONALLEE NONSENSE E112 (H) LAKESIDE MARJ (P) (AI)
 WOONALLEE NONSENSE C106 (P) (ET) (AI) WATERFRONT FRAN (H)

SIMMENTAL TRANS TASMAN GROUP BREEDPLAN									
SIMMENTAL GROUP BREEDPLAN	BW	200	400	600	MILK	EMA	RIB	RBY%	IMF%
	+2.6	+21	+34	+53	+11	+3.8	-0.3	+2.2	-0.2
	68%	62%	64%	57%	33%	30%	36%	33%	30%
BREED AVE.	+0.7	+20	+36	+45	+8	+2.5	+0.4	+0.5	+0.3

Notes: R150 is a very correct youngster with extra length and ample bone with a wide topline and carcass attribute. Solid genetic package that will only see this guy continue to mature into himself and impress.

Purchaser:

Price: \$

LOT 23 LAKESIDE REX-R063 (P)**BORN** 17/04/2020 **REG** LDCPR063 **EYE PIGMENT** 100/100 **HORN** Polled **COLOUR** Red

GOONOO CREEK USCH (H) (AI) HERMANUS 27876/10 (P)
 YARRAMORE ERNIE (P) (AI) PROSTOCK HUGO 7052T (P)
 GOONOO CREEK AVID (P) DOUBLE BAR D FLASHY 172R (P)
Sire: LAKESIDE LEX (P) (AI) (TW) **Dam:** LAKESIDE MAID MARION (P) (AI)
 STEINADLER PP (P) WOONALLEE CHOICE C27 (H)
 WATERFRONT HEAVENLY-H79 (P) (ET) (AI) WATERFRONT HESTER-H122
 WAI-ITI UNIQUE X34 AX34 (P) WATERFRONT ERICA-E77 (H)

SIMMENTAL TRANS TASMAN GROUP BREEDPLAN									
SIMMENTAL GROUP BREEDPLAN	BW	200	400	600	MILK	EMA	RIB	RBY%	IMF%
	+2.5	+23	+40	+57	+11	+2.9	-1.3	+1.5	+0.1
	70%	64%	66%	59%	39%	33%	42%	38%	35%
BREED AVE.	+0.7	+20	+36	+45	+8	+2.5	+0.4	+0.5	+0.3

Notes: Moderate framed with a striking dark coat, R063 is a beautifully balanced wedged shaped sire with depth and capacity. Maternal sister Q045 was sold in the 2021 sale as a PTIC Heifer for \$6,500 to G & S Hanning.

Purchaser:

Price: \$

LOT 24 LAKESIDE RACHAM-R010 (P) (AI)**BORN** 20/03/2020 **REG** LDCPR010 **EYE PIGMENT** 100/100 **HORN** Polled **COLOUR** Red

Notes: Another "New Standard" son that bends that curve from low birth to high growth. R10 is an eye catcher with his dark supple coat and hair type, a real genuine calving ease sire with tremendous front and terrific angle and shape.

PUKETAWA NEW LEVEL AN151 (P)
Sire: RISSINGTON NEW STANDARD AU158 (P) **Dam:** WATERFRONT KATERINA (H)
 RISSINGTON AL580
 RISSINGTON AN398
 RISSINGTON AL65

LRS RED REALITY 33J (P) (R)
 WATERFRONT HOLWAY-H68 (P) (AI)
 WATERFRONT FOCACCIA F137 (H)
 WATERFRONT BRODERICK B294 (ET) (AI)
 WATERFRONT HOLLY-H59 (H)
 WATERFRONT DARIELLE-D33 (AI) (TW)

SIMMENTAL TRANS TASMAN GROUP BREEDPLAN									
SIMMENTAL GROUP BREEDPLAN	BW	200	400	600	MILK	EMA	RIB	RBY%	IMF%
	+0.3	+25	+53	+64	+8	+2.6	+0.6	+0.2	+0.5
	71%	66%	68%	63%	55%	47%	50%	48%	47%
BREED AVE.	+0.7	+20	+36	+45	+8	+2.5	+0.4	+0.5	+0.3

Purchaser:

Price: \$

LOT 25 LAKESIDE RACE-R005 (Pp) (AI)**BORN** 18/03/2019 **REG** LDCPR005 **EYE PIGMENT** 100/100 **HORN** Polled **COLOUR** Red

Notes: This rugged individual is full of red meat and showcases it with his shape and style. Standing on tremendous bone with presence and mobility R005 will breed to the positives – check out the birth weight breeding value.

PUKETAWA NEW LEVEL AN151 (P)
Sire: RISSINGTON NEW STANDARD AU158 (P) **Dam:** LAKESIDE NANCE N015 (P) (AI)
 RISSINGTON AL580
 RISSINGTON AN398
 RISSINGTON AL65

IPU REVELATION 122M
 BAR 5 FF RELOAD 1209Y (H)
 DORA LEE'S DANIELLA FF8W
 WATERFRONT ELFYN-E90 (P) (AI)
 LAKESIDE LEDBETTER (H)
 WATERFRONT CASSIE-C6 (AI)

SIMMENTAL TRANS TASMAN GROUP BREEDPLAN									
SIMMENTAL GROUP BREEDPLAN	BW	200	400	600	MILK	EMA	RIB	RBY%	IMF%
	+0.2	+22	+43	+51	+10	+1.9	+0.4	+0.1	+0.7
	70%	66%	69%	63%	54%	48%	54%	51%	50%
BREED AVE.	+0.7	+20	+36	+45	+8	+2.5	+0.4	+0.5	+0.3

Purchaser:

Price: \$

LOT 26 LAKESIDE RADMAN-R028 (S) (AI)**BORN** 03/04/2020 **REG** LDCPR028 **EYE PIGMENT** 100/100 **HORN** Scurred **COLOUR** Red

Notes: Apparently Blondes have more fun and here is your chance to prove it with this unique sire who has length, bone, presence and mobility and a very unique data set in his breeding values.

PUKETAWA NEW LEVEL AN151 (P)
Sire: RISSINGTON NEW STANDARD AU158 (P) **Dam:** LAKESIDE PHILIPA (P) (AI)
 RISSINGTON AL580
 RISSINGTON AN398
 RISSINGTON AL65

BAR 5 FF HEXAGON 412Y (H)
 BAR 5 HEXTOR 1223 (P)
 DORA LEE'S DANIELLA FF8W
 WATERFRONT ELFYN-E90 (P) (AI)
 LAKESIDE LEESA (H)
 WATERFRONT DIAANAH-D162 (ET) (AI)

SIMMENTAL TRANS TASMAN GROUP BREEDPLAN									
SIMMENTAL GROUP BREEDPLAN	BW	200	400	600	MILK	EMA	RIB	RBY%	IMF%
	-0.1	+24	+55	+63	+11	+2.8	+0.1	+0.7	+0.6
	71%	67%	69%	65%	53%	49%	55%	52%	50%
BREED AVE.	+0.7	+20	+36	+45	+8	+2.5	+0.4	+0.5	+0.3

Purchaser:

Price: \$

LOT 27 LAKESIDE RALSTON-R089 (PP)

BORN 06/05/2020 **REG** LDCPR089 **EYE PIGMENT** 100/100 **HORN** Homo Polled **COLOUR** Red



Notes: "Homo Polled" and red this balanced Napoleon son is tall and exceptionally correct. Out of a New Standard daughter therefore the genetic combination of birth, growth and muscle is well entrenched within these genetics.

WOONALLEE BHR TORNADO (P) (ET) (AI) PUKETAWA NEW LEVEL AN151 (P)
 WOONALLEE LADY KILLER L15 (P) RISSINGTON NEW STANDARD AU158 (P)
 WOONALLEE TARA C13 (P) (AI) RISSINGTON AN398
Sire: WOONALLEE NAPOLEON N462 (PP) **Dam: LAKESIDE PASADENA P147 (P) (AI)**
 WOONALLEE BOULDER (H) (ET) (AI) WOONALLEE CHOICE C27 (H)
 WOONALLEE NONSENSE E112 (H) WATERFRONT HESTER-H122
 WOONALLEE NONSENSE C106 (P) (ET) (AI) WATERFRONT ERICA-E77 (H)

SIMMENTAL TRANS TASMAN GROUP BREEDPLAN									
SIMMENTAL GROUP BREEDPLAN	BW	200	400	600	MILK	EMA	RIB	RBY%	IMF%
	+1.4	+23	+47	+63	+12	+3.7	+0.1	+1.6	+0.1
	68%	62%	65%	58%	38%	35%	40%	38%	34%
BREED AVE.	+0.7	+20	+36	+45	+8	+2.5	+0.4	+0.5	+0.3

Purchaser:

Price: \$

LOT 28 LAKESIDE RUSLIM-R132 (S)

BORN 04/06/2020 **REG** LDCPR132 **EYE PIGMENT** 100/100 **HORN** Scurred **COLOUR** Red



Notes: R132 possesses natural appeal and presence with length and style in a young sire that has character and carriage. Out of a Marcus Daughter and sired by Napoleon, there is some powerful female matriarchs in this pedigree if you need to breed females.

WOONALLEE BHR TORNADO (P) (ET) (AI) WOONALLEE JETSTREAM (P)
 WOONALLEE LADY KILLER L15 (P) MT ARARAT MARCUS 2016 (P)
 WOONALLEE TARA C13 (P) (AI) MT ARARAT ARABELLA J111 (H) (ET) (AI)
Sire: WOONALLEE NAPOLEON N462 (PP) **Dam: LAKESIDE PALMATE (P)**
 WOONALLEE BOULDER (H) (ET) (AI) CHAMPS BRAVO (P)
 WOONALLEE NONSENSE E112 (H) WOONALLEE ELLA J49 (H) (AI)
 WOONALLEE NONSENSE C106 (P) (ET) (AI) WOONALLEE ELLA G58 (H)

SIMMENTAL TRANS TASMAN GROUP BREEDPLAN									
SIMMENTAL GROUP BREEDPLAN	BW	200	400	600	MILK	EMA	RIB	RBY%	IMF%
	+3.2	+28	+46	+65	+15	+3.2	-0.5	+2.2	-0.4
	68%	62%	64%	58%	34%	32%	38%	35%	31%
BREED AVE.	+0.7	+20	+36	+45	+8	+2.5	+0.4	+0.5	+0.3

Purchaser:

Price: \$

LOT 29 LAKESIDE RAFF-R048 (Pp) (AI)

BORN 12/04/2020 **REG** LDCPR048 **EYE PIGMENT** 100/100 **HORN** Polled **COLOUR** Red



Notes: Eye appeal and a presence that is enhanced with R048's beautiful dark coat, a bull with ample length, lovely laid shoulder and extension up front that also displays natural shape and softness.

EXODUS (P)
 BFG EXCALIBUR (P)
 OASE (P)
 PUKETAWA NEW LEVEL AN151 (P) **Dam: CALLENDALE HANNA (P) (AI)**
Sire: RISSINGTON NEW STANDARD AU158 (P) CORINDADOWNS ACUTE (P)
 RISSINGTON AL580 CALLENDALE ELON (P)
 RISSINGTON AN398 CALLENDALE BESS (P)
 RISSINGTON AL65

SIMMENTAL TRANS TASMAN GROUP BREEDPLAN									
SIMMENTAL GROUP BREEDPLAN	BW	200	400	600	MILK	EMA	RIB	RBY%	IMF%
	+1.2	+25	+48	+61	+8	+2.5	+0.3	+0.4	+0.5
	71%	67%	68%	64%	56%	47%	51%	49%	47%
BREED AVE.	+0.7	+20	+36	+45	+8	+2.5	+0.3	+0.5	+0.3

Purchaser:

Price: \$

LOT 30 LAKESIDE RODGER-R210 (P)**BORN** 18/07/2020 **REG** LDCPR210 **EYE PIGMENT** 100/100 **HORN** Polled **COLOUR** Red

Notes: A "Lex" son that will continue to mature into a powerful sire. Long and tall with strong bone and height of hip – If you like presence in a sire and strive to hit the top weights on the kill grid, this boy has the genetics to take you there.

GOONOO CREEK USCH (H) (AI) WATERFRONT BRODERICK B294 (ET) (AI)
 YARRAMORE ERNIE (P) (AI) WATERFRONT HADAN-H21 (H)
 GOONOO CREEK AVID (P) WATERFRONT DOTTIE-D107
Sire: LAKESIDE LEX (P) (AI) (TW) **Dam: LAKESIDE LOCKHART (H)**
 STEINADLER PP (P) EISENHERZ 7623/11 (P)
 WATERFRONT HEAVENLY-H79 (P) (ET) (AI) WATERFRONT HARLEENA-H69 (P) (ET) (AI)
 WAI-ITI UNIQUE X34 AX34 (P) WATERFRONT BENEISHA B293 (ET) (AI)

SIMMENTAL TRANS TASMAN GROUP BREEDPLAN									
SIMMENTAL GROUP BREEDPLAN	BW	200	400	600	MILK	EMA	RIB	RBY%	IMF%
	+2.7	+20	+36	+51	+12	+2.4	-1.4	+1.6	-0.1
	67%	63%	65%	59%	38%	32%	36%	34%	30%
BREED AVE.	+0.7	+20	+36	+45	+8	+2.5	+0.4	+0.5	+0.3

Purchaser:

Price: \$

LOT 31 LAKESIDE ROLLINS-R194 (H)**BORN** 08/07/2020 **REG** LDCPR194 **EYE PIGMENT** 100/100 **HORN** Horned **COLOUR** Red

Notes: R194 is chip off the sires block a true "Jet", great skin type and deep colour smoothly wrapped around a solid fleshed moderate framed easy doing young sire with shape and style.

WOONALLEE BHR TORNADO (P) (ET) (AI) WAI-ITI LORD MAYOR AL46 (H)
 WOONALLEE JETSTREAM (P) WATERFRONT BRODERICK B294 (ET) (AI)
 WOONALLEE KATHIE B111 (H) (ET) (AI) WAI-ITI UNIQUE AL64 (H)
Sire: MT ARARAT JET 2015 (S) **Dam: WATERFRONT KATHERINE K96 (H) (TW)**
 KING OF JUNGLE DA ZURITA (H) WATERFRONT XENOS (AI)
 MT ARARAT HOLLY (H) (ET) (AI) WATERFRONT AUBURN A206
 TUGULAWA DAISY (H) (ET) (AI) WATERFRONT URANIA (AI) (TW)

SIMMENTAL TRANS TASMAN GROUP BREEDPLAN									
SIMMENTAL GROUP BREEDPLAN	BW	200	400	600	MILK	EMA	RIB	RBY%	IMF%
	+2.3	+19	+34	+52	+10	+1.8	-1.0	+1.7	-0.5
	67%	62%	64%	58%	38%	32%	39%	35%	33%
BREED AVE.	+0.7	+20	+36	+45	+8	+2.5	+0.4	+0.5	+0.3

Purchaser:

Price: \$

LOT 32 LAKESIDE ROLAND-R101 (P)**BORN** 18/05/2020 **REG** LDCPR101 **EYE PIGMENT** 100/100 **HORN** Polled **COLOUR** Red

Notes: A real soft soggy "Marcus" son with depth through the mid-section and width behind, R101 has a beautiful appealing skin and tremendous nature.

WOONALLEE BHR TORNADO (P) (ET) (AI) WOONALLEE GLADIATOR (H) (ET) (AI)
 WOONALLEE JETSTREAM (P) WATERFRONT CATAPULT-C170 (AI)
 WOONALLEE KATHIE B111 (H) (ET) (AI) WATERFRONT ZOURELLA
Sire: MT ARARAT MARCUS 2016 (P) **Dam: WATERFRONT KAILA (H)**
 KING OF JUNGLE DA ZURITA (H) WATERFRONT AMANI A255 (ET) (AI)
 MT ARARAT ARABELLA J111 (H) (ET) (AI) WATERFRONT ELIZABETH-E70 (H)
 WOONALLEE ARABELLA E100 (H) WATERFRONT CAYLA-C155

SIMMENTAL TRANS TASMAN GROUP BREEDPLAN									
SIMMENTAL GROUP BREEDPLAN	BW	200	400	600	MILK	EMA	RIB	RBY%	IMF%
	+1.9	+16	+22	+38	+11	+0.9	-0.3	+0.9	+0.0
	68%	62%	63%	58%	36%	31%	38%	35%	32%
BREED AVE.	+0.7	+20	+36	+45	+8	+2.5	+0.4	+0.5	+0.3

Purchaser:

Price: \$

LOT 33 LAKESIDE RANDOLPH-R121 (Pp) (AI)**BORN** 26/05/2020 **REG** LDCPR121 **EYE PIGMENT** 100/100 **HORN** Polled **COLOUR** Red

Notes: R121 is a very attractive "Nightcap" son with striking markings and great outlook, naturally correct and free moving with length and agility make this youngster a sound herd improver.

WAI-ITI HIGH RISER
GLEN ANTHONY Y-ARTA AY02 (P) (ET)
WILLOWBROOK URSULINA AU18
Sire: **WOONALLEE NIGHTCAP N94 (PP) (AI)** Dam: **LAKESIDE PANAMA (H)**
WOONALLEE BHR TORNADO (P) (ET) (AI)
WOONALLEE REGAL L14 (P)
WOONALLEE REGAL C40 (H) (AI)
YARRAMORE ERNIE (P) (AI)
LAKESIDE LEX (P) (AI) (TW)
WATERFRONT HEAVENLY-H79 (P) (ET) (AI)
WATERFRONT ELFYN-E90 (P) (AI)
LAKESIDE LEILA (P)
WATERFRONT BELAIR-B144

SIMMENTAL TRANS TASMAN GROUP BREEDPLAN									
	BW	200	400	600	MILK	EMA	RIB	RBY%	IMF%
+0.5	+15	+32	+43	+15	+1.2	+0.2	+0.3	+0.0	
68%	62%	64%	59%	37%	35%	41%	39%	35%	
BREED AVE.	+0.7	+20	+36	+45	+8	+2.5	+0.4	+0.5	+0.3

Purchaser:

Price: \$

LOT 34 LAKESIDE REET-R172 (S)**BORN** 26/06/2020 **REG** LDCPR172 **EYE PIGMENT** 100/100 **HORN** Scurred **COLOUR** Red

Notes: A real soft young cub with tremendous shape, capacity and depth. R172 will appeal to the cattleman that wants trueness of a defined type and quality – a rare find late in the catalogue.

DFM MARCUS 14M (S)
DESS PATHFINDER 3R (S)
WXR MS BELLA 29N
Sire: **LAKESIDE PAULUS-P146 (H) (AI)** Dam: **LAKESIDE NYAIRA (P) (AI)**
WATERFRONT BRODERICK B294 (ET) (AI)
WATERFRONT FLORETTA-F106 (H)
WATERFRONT ATHENA A48
IPU REVELATION 122M
BAR 5 FF RELOAD 1209Y (H)
DORA LEE'S DANIELLA FF8W
WATERFRONT ELFYN-E90 (P) (AI)
LAKESIDE LILIAN (P)
WATERFRONT DORA-D71

SIMMENTAL TRANS TASMAN GROUP BREEDPLAN									
	BW	200	400	600	MILK	EMA	RIB	RBY%	IMF%
+2.9	+25	+41	+53	+11	+2.2	-1.2	+1.4	-0.1	
63%	59%	62%	54%	34%	30%	35%	31%	30%	
BREED AVE.	+0.7	+20	+36	+45	+8	+2.5	+0.4	+0.5	+0.3

Purchaser:

Price: \$

LOT 35 LAKESIDE REGAN-R148 (P)**BORN** 13/06/2020 **REG** LDCPR148 **EYE PIGMENT** 100/100 **HORN** Polled **COLOUR** Red

Notes: Carcase quality with shape and balance, R148 possesses a strong wide top line that roles off the spine and carries through with depth of body and a full wide rump. Out of a Kudos daughter and sired by Napoleon making a strong safe genetic package.

WOONALLEE BHR TORNADO (P) (ET) (AI)
WOONALLEE LADY KILLER L15 (P)
WOONALLEE TARA C13 (P) (AI)
Sire: **WOONALLEE NAPOLEON N462 (PP)** Dam: **LAKESIDE PRISSEY (H) (TW)**
WOONALLEE BOULDER (H) (ET) (AI)
WOONALLEE NONSENSE E112 (H)
WOONALLEE NONSENSE C106 (P) (ET) (AI)
LRX HP ROCKET 23Y (PP)
BT SIMMENTALS KUDOS (P) (AI)
WATERFRONT GEM-G90 (H)
WATERFRONT CATAPULT-C170 (AI)
LAKESIDE LAURA (H) (TW)
WATERFRONT GREVILLIA-G130 (H)

SIMMENTAL TRANS TASMAN GROUP BREEDPLAN									
	BW	200	400	600	MILK	EMA	RIB	RBY%	IMF%
+2.2	+18	+31	+46	+11	+3.0	-0.6	+1.7	+0.0	
67%	60%	63%	55%	35%	29%	32%	30%	27%	
BREED AVE.	+0.7	+20	+36	+45	+8	+2.5	+0.4	+0.5	+0.3

Purchaser:

Price: \$

LOT 36**LAKESIDE RAY-R225 (P)****Registered: Fleckvieh****BORN** 25/08/2020**REG** LDCPR225**EYE PIGMENT** 100/100**HORN** Polled**COLOUR** Red

Notes: R225 is the youngest of the team but does not let the side down, this end of August calf has grunt with his depth through the mid-section and strength of bone. One to tuck away and appreciate as he matures, a very stylish cub to round out the bull catalogue.

Purchaser:**Price:** \$

DFM MARCUS 14M (S)
 DESS PATHFINDER 3R (S)
 WXR MS BELLA 29N
Sire: LAKESIDE PAULUS-P146 (H) (AI)
 WATERFRONT BRODERICK B294 (ET) (AI)
 WATERFRONT FLORETTA-F106 (H)
 WATERFRONT ATHENA A48

MALLEE AKEN (P)
 MALLEE HECTOR (P)
 MALLEE BAMBI (P)
Dam: LAKESIDE NANCE (P) N021
 KNOX H18
 TENNYSONVALE KAHNA K44
 ROSEMONT PARK WAHNA

Lakeside 2022 Sale Bulls

Joining Sires of PTIC Female Reference Sires of Registered Weaner Heifers



WOONALLEE MARMADUKE Q244 (Pp) (TW)

WOONALLEE FLAMBOYANT (P)
TOPWEIGHT JACK ARTA (P)
TOPWEIGHT BETTINA 333 (P)
Sire: WILLANDRA MARMADUKE (P)
WILLANDRA CAVALIER C100 (H)
WILLANDRA OLIVE K12 (H)
WILLANDRA OLIVE B70 (H)

SIBELLE DIRTY HARRY 25Z (H)
PHS BANK ROLL 345B (P)
PHS YUMA
Dam: WOONALLEE VASTI M181 (P) (ET) (AI)
LOCHEIM PRIMAL
WOONALLEE VASTI C87 (H) (ET) (AI)
CONGOSIM VASTI 4DE



BAR 5 PFF LUKE 1215X (PP)



FSMB POL EDDY 3E (P)



WOONALLEE NAPOLEON N462 (PP)



GRINALTA'S HP SENSATION FF909D (PP)

Joining Sires of PTIC Female Reference Sires of Registered Weaner Heifers



WS EPIC E152 (PP)



FGAF GUERRERO 810Y (P)



LAKESIDE PARK P139 (P) (AI)



LAKESIDE LEX (P) (AI) (TW) L104



LAKESIDE PARAMOUNT P175 (P)



LAKESIDE PIER P021 (S) (AI)

2022 Lakeside Female Sale

Registered Heifers - PTIC Lot 37 - Lot 59



LOT 37 LAKESIDE RHEA-R019 (P) (AI)

BORN 24/03/2020 REG LDCPR019 EYE PIGMENT 050/100 HORN Polled COLOUR Red



Notes: R019 is a classy young female with style and substance, naturally deep with capacity and volume, this Defender daughter has the potential to impact a program and be a powerful matron in your herd.

Purchaser:

Price: \$

MONEYMORE ROMULUS AR37 (P) STEINADLER PP (P)
 KERRAH YAMAHA AY417 WATERFRONT HENDERSON-H101 (P) (AI) (TW)
 AILSA G.R. AM217 WATERFRONT DERINA-D56 (S) (AI)
Sire: KERRAH DEFENDER D620 (P) **Dam: WATERFRONT KAZ (H)**
 PRL MINNESOTA 48M (H) WOONALLEE CHOICE C27 (H)
 KERRAH AW8020 WATERFRONT HONESTY-H112 (H)
 AILSA G.R. AP420 WATERFRONT EDEN-E56 (H)

SIMMENTAL TRANS TASMAN GROUP BREEDPLAN									
SIMMENTAL GROUP BREEDPLAN	BW	200	400	600	MILK	EMA	RIB	RBY%	IMF%
	+1.8	+22	+37	+61	+11	+3.6	-0.3	+1.4	+0.3
	70%	64%	66%	60%	44%	37%	42%	39%	36%
BREED AVE.	+0.7	+20	+36	+45	+8	+2.5	+0.4	+0.5	+0.3

AI Joined to FSMB POL EDDY 3E on 7 Jul 2021, depastured with WOONALLEE MARMADUKE Q244 from 20 Jul to 25 Oct 2021. Successfully PTIC 21 Dec Est 5.5 months In Calf.

LOT 38 LAKESIDE RILYNN-R054 (P) (AI)

BORN 14/04/2020 REG LDCPR054 EYE PIGMENT 100/100 HORN Polled COLOUR Red



Notes: A Pol Eddy daughter out of a female that breeds well having sons regularly feature at the front of the catalogue. R054 is a beautifully wedge shaped and a tremendously correct heifer with width over the top, depth through the mid piece and wide behind - one not to miss.

SIBELLE DIRTY HARRY 25Z (H) WAI-ITI HIGH RISER
 FGAF FRENCH ATTACK 010C (H) GLEN ANTHONY Y-ARTA AY02 (P) (ET)
 VIRGINIAS JANE WEST (H) WILLOWBROOK URSULINA AU18
Sire: FSMB POL EDDY 3E (Pp) **Dam: LAKESIDE MARGARET (P) (AI) (TW)**
 CHAMPS BRAVO (P) EISENHERZ 7623/11 (P)
 FSMB MISS BRAVO 8A (P) WATERFRONT HARITA-H71 (P) (AI) (TW)
 FSMB MISS FRANCESCA 14W (H) WATERFRONT BENEISHA B293 (ET) (AI)

SIMMENTAL TRANS TASMAN GROUP BREEDPLAN									
SIMMENTAL GROUP BREEDPLAN	BW	200	400	600	MILK	EMA	RIB	RBY%	IMF%
	+2.3	+22	+32	+37	+9	+2.8	-0.1	+1.1	-0.1
	67%	60%	63%	54%	36%	29%	34%	31%	29%
BREED AVE.	+0.7	+20	+36	+45	+8	+2.5	+0.4	+0.5	+0.3

AI Joined to BAR 5 PFF LUKE 1215X (PP) on 7 Jul 2021, depastured with WOONALLEE MARMADUKE Q244 from 20 Jul to 25 Oct 2021. Successfully PTIC 21 Dec Est 5.5 months In Calf.

LOT 39 LAKESIDE ROSA-R142 (P)**BORN** 08/06/2020 **REG** LDCPR142 **EYE PIGMENT** 100/100 **HORN** Polled **COLOUR** Red

Notes: Here is a female that has length, balance and tremendous angels. R142 has style and standup typical to our Lex daughters and is certainly worthy of a second look.

AI Joined to FSMB POL EDDY 3E on 7 Jul 2021, depastured with WOONALLEE MARMADUKE Q244 from 20 Jul to 25 Oct 2021. Successfully PTIC 21 Dec Est 5 months In Calf.

Purchaser:**Price:** \$

GOONOO CREEK USCH (H) (AI) BARANA ZORRO
 YARRAMORE ERNIE (P) (AI) WOONALLEE CHOICE C27 (H)
 GOONOO CREEK AVID (P) WOONALLEE POLLY WAFFLE (H)
Sire: LAKESIDE LEX (P) (AI) (TW) **Dam: WATERFRONT HONESTY-H112 (H)**
 STEINADLER PP (P) WATERFRONT BENJAMIN B289 (ET) (AI)
 WATERFRONT HEAVENLY-H79 (P) (ET) (AI) WATERFRONT EDEN-E56 (H)
 WAI-ITI UNIQUE X34 AX34 (P) WATERFRONT CHIZU-C132

SIMMENTAL TRANS TASMAN GROUP BREEDPLAN									
SIMMENTAL GROUP BREEDPLAN	BW	200	400	600	MILK	EMA	RIB	RBY%	IMF%
	+2.8	+19	+33	+49	+11	+3.3	-1.0	+1.7	-0.1
	70%	64%	65%	59%	41%	34%	40%	37%	33%
BREED AVE.	+0.7	+20	+36	+45	+8	+2.5	+0.4	+0.5	+0.3

LOT 40 LAKESIDE RACHELLE-R038 (P)**BORN** 10/04/2020 **REG** LDCPR038 **EYE PIGMENT** 100/100 **HORN** Polled **COLOUR** Red

Notes: R038 is a powerful young female with volume and depth, she stands on solid bone and is a heifer that will command attention with her presence.

AI Joined to FSMB POL EDDY 3E on 7 Jul 2021, depastured with WOONALLEE MARMADUKE Q244 from 20 Jul to 25 Oct 2021. Successfully PTIC 21 Dec Est 4 months In Calf.

Purchaser:**Price:** \$

GOONOO CREEK USCH (H) (AI) AUSCAN ZACKERY (P)
 YARRAMORE ERNIE (P) (AI) SKILLOGALEE GALVANISED (P)
 GOONOO CREEK AVID (P) SKILLOGALEE SUZETTE (H)
Sire: LAKESIDE LEX (P) (AI) (TW) **Dam: LAKESIDE LIBERTY (H)**
 STEINADLER PP (P) EXODUS (P)
 WATERFRONT HEAVENLY-H79 (P) (ET) (AI) CALLENDALE HOPE (P) (AI)
 WAI-ITI UNIQUE X34 AX34 (P) CALLENDALE CARROL (P)

SIMMENTAL TRANS TASMAN GROUP BREEDPLAN									
SIMMENTAL GROUP BREEDPLAN	BW	200	400	600	MILK	EMA	RIB	RBY%	IMF%
	+2.5	+21	+36	+48	+12	+3.1	-1.1	+1.6	+0.0
	70%	64%	66%	59%	36%	28%	35%	31%	27%
BREED AVE.	+0.7	+20	+36	+45	+8	+2.5	+0.4	+0.5	+0.3

LOT 41 LAKESIDE RASA-R017 (P) (AI)**BORN** 03/23/2020 **REG** LDCPR017 **EYE PIGMENT** 100/100 **HORN** Polled **COLOUR** Red

Notes: A real soft naturally fleshed individual with an appealing skin and hair type. This Defender daughter has the genetics as well as a set of data to guarantee performance.

AI Joined to FSMB POL EDDY 3E on 7 Jul 2021, depastured with WOONALLEE MARMADUKE Q244 from 20 Jul to 25 Oct 2021. Successfully PTIC 21 Dec Est 4 months In Calf.

Purchaser:**Price:** \$

MONEYMORE ROMULUS AR37 (P) WLSF HALDOR (H)
 KERRAH YAMAHA AY417 DOUBLE BAR D HALDOR 910A (H)
 AILSA G.R. AM217 WLSF ELNER (H)
Sire: KERRAH DEFENDER D620 (P) **Dam: LAKESIDE NIVAYA N105 (P) (AI)**
 PRL MINNESOTA 48M (H) LRS RED REALITY 33J (P) (R)
 KERRAH AW8020 WATERFRONT GYPSY-G124 (P) (AI)
 AILSA G.R. AP420 WATERFRONT EDANA-E10 (H) (ET) (AI)

SIMMENTAL TRANS TASMAN GROUP BREEDPLAN									
SIMMENTAL GROUP BREEDPLAN	BW	200	400	600	MILK	EMA	RIB	RBY%	IMF%
	+1.7	+21	+36	+54	+11	+3.0	+0.0	+1.2	+0.3
	70%	64%	67%	61%	41%	39%	47%	42%	40%
BREED AVE.	+0.7	+20	+36	+45	+8	+2.5	+0.4	+0.5	+0.3

LOT 42 LAKESIDE RAHM-R011 (P) (AI)

BORN 09/05/2019 **REG** LDCPQ091 **EYE PIGMENT** 0/0 **HORN** Polled **COLOUR** Red



Notes: Length with frame and depth in a female that is well put together with a beautiful front with neck rein and terrific laid shoulder.

AI Joined to FSMB POL EDDY 3E on 7 Jul 2021, depastured with WOONALLEE MARMADUKE Q244 from 20 Jul to 25 Oct 2021. Successfully PTIC 21 Dec Est 5 months In Calf.

Purchaser:

Price: \$

MONEYMORE ROMULUS AR37 (P) IPU REVELATION 122M
KERRAH YAMAHA AY417 BAR 5 FF RELOAD 1209Y (H)
AILSA G.R. AM217 DORA LEE'S DANIELLA FF8W
Sire: KERRAH DEFENDER D620 (P) **Dam: LAKESIDE NYAZIAH (H) (AI)**
PRL MINNESOTA 48M (H) WATERFRONT CATAPULT-C170 (AI)
KERRAH AW8020 LAKESIDE LAVELLE (H)
AILSA G.R. AP420 WATERFRONT FAIZA

SIMMENTAL TRANS TASMAN GROUP BREEDPLAN									
SIMMENTAL GROUP BREEDPLAN	BW	200	400	600	MILK	EMA	RIB	RBY%	IMF%
	+1.3	+21	+39	+56	+13	+2.6	-0.5	+0.9	+0.6
	70%	65%	67%	61%	43%	38%	46%	42%	39%
BREED AVE.	+0.7	+20	+36	+45	+8	+2.5	+0.4	+0.5	+0.3

LOT 43 LAKESIDE RAMESH-R204 (P)

BORN 14/07/2020 **REG** LDCPR204 **EYE PIGMENT** 100/100 **HORN** Polled **COLOUR** Red



Notes: This Jet daughter is a class act, beautifully marked with all the cosmetics and appealing coat. R204 has length and style and is a young female that we believe will have a future and create a presence in a herd.

AI Joined to FSMB POL EDDY 3E on 7 Jul 2021, depastured with WOONALLEE MARMADUKE Q244 from 20 Jul to 25 Oct 2021. Successfully PTIC 21 Dec Est 5 months In Calf.

Purchaser:

Price: \$

WOONALLEE BHR TORNADO (P) (ET) (AI) WAI-ITI HIGH TIDE AH70 (P)
WOONALLEE JETSTREAM (P) WATERFRONT ELFYN-E90 (P) (AI)
WOONALLEE KATHIE B111 (H) (ET) (AI) WATERFRONT YUWINDI (AI)
Sire: MT ARARAT JET 2015 (S) **Dam: WATERFRONT KYRA (H)**
KING OF JUNGLE DA ZURITA (H) WATERFRONT BRODERICK B294 (ET) (AI)
MT ARARAT HOLLY (H) (ET) (AI) WATERFRONT GINNY-G114 (H)
TUGULAWA DAISY (H) (ET) (AI) WATERFRONT DORA-D71

SIMMENTAL TRANS TASMAN GROUP BREEDPLAN									
SIMMENTAL GROUP BREEDPLAN	BW	200	400	600	MILK	EMA	RIB	RBY%	IMF%
	+2.4	+20	+38	+58	+15	+1.3	-1.3	+1.8	-0.6
	69%	63%	66%	61%	39%	33%	43%	38%	36%
BREED AVE.	+0.7	+20	+36	+45	+8	+2.5	+0.4	+0.5	+0.3

LOT 44 LAKESIDE RAE-R088 (P)

BORN 06/05/2020 **REG** LDCPR088 **EYE PIGMENT** 100/100 **HORN** Polled **COLOUR** Red



Notes: If you like them soft, deep and shapely look no further as R088 has the volume and capacity that the true matriarchs of a herd requires. Maternal sister Q088 sold in the 2021 sale for \$6,250 to BT Simmentals.

AI Joined to FSMB POL EDDY 3E on 7 Jul 2021, depastured with WOONALLEE MARMADUKE Q244 from 20 Jul to 25 Oct 2021. Successfully PTIC 21 Dec Est 5.5 months In Calf.

Purchaser:

Price: \$

WOONALLEE BHR TORNADO (P) (ET) (AI) SIBELLE DIRTY HARRY 25Z (H)
WOONALLEE JETSTREAM (P) PHS BANK ROLL 345B (P)
WOONALLEE KATHIE B111 (H) (ET) (AI) PHS YUMA
Sire: MT ARARAT MARCUS 2016 (P) **Dam: LAKESIDE NEVA N098 (P) (AI)**
KING OF JUNGLE DA ZURITA (H) MONREID XANADU (H)
MT ARARAT ARABELLA J111 (H) (ET) (AI) WATERFRONT ALEXIS A200 (TW)
WOONALLEE ARABELLA E100 (H) WATERFRONT VIRGINIA (AI)

SIMMENTAL TRANS TASMAN GROUP BREEDPLAN									
SIMMENTAL GROUP BREEDPLAN	BW	200	400	600	MILK	EMA	RIB	RBY%	IMF%
	+2.6	+24	+35	+54	+11	+2.6	-0.9	+2.0	-0.4
	69%	63%	65%	59%	38%	33%	41%	36%	34%
BREED AVE.	+0.7	+20	+36	+45	+8	+2.5	+0.4	+0.5	+0.3

LOT 45 LAKESIDE ROSSI-R115 (P) (AI)**BORN** 24/05/2020 **REG** LDCPR115 **EYE PIGMENT** 100/100 **HORN** Polled **COLOUR** Red

Notes: R115 is a volume female which has depth and is naturally soft with eye appeal and presence, a Nightcap daughter with plenty of potential.

WAI-ITI HIGH RISER
GLEN ANTHONY Y-ARTA AY02 (P) (ET)
WILLOWBROOK URSULINA AU18
Sire: **WOONALLEE NIGHTCAP N94 (PP) (AI)** Dam: **LAKESIDE NELLEY (H)**
WOONALLEE BHR TORNADO (P) (ET) (AI)
WOONALLEE REGAL L14 (P)
WOONALLEE REGAL C40 (H) (AI)
LRX HP ROCKET 23Y (PP)
BT SIMMENTALS KUDOS (P) (AI)
WATERFRONT GEM-G90 (H)
WATERFRONT FABIAN-F72 (P)
WATERFRONT HETTIE-H109 (P)
WATERFRONT DARLENE-D27 (P) (AI) (TW)

SIMMENTAL TRANS TASMAN GROUP BREEDPLAN									
SIMMENTAL GROUP BREEDPLAN	BW	200	400	600	MILK	EMA	RIB	RBY%	IMF%
	+1.6	+20	+36	+46	+13	+1.9	+0.4	+0.7	-0.2
	68%	62%	63%	57%	40%	33%	36%	34%	31%
BREED AVE.	+0.7	+20	+36	+45	+8	+2.5	+0.4	+0.5	+0.3

AI Joined to FSMB POL EDDY 3E on 7 Jul 2021, depastured with WOONALLEE MARMADUKE Q244 from 20 Jul to 25 Oct 2021. Successfully PTIC 21 Dec Est 5.5 months In Calf.

Purchaser:**Price:** \$**LOT 46 LAKESIDE RHILYNN-R138 (P)****BORN** 06/06/2020 **REG** LDCPR138 **EYE PIGMENT** 100/100 **HORN** Polled **COLOUR** Red

Notes: This beautifully balanced Napoleon daughter has style written all over her, super soft with bone and substance and the outlook of a true breeder.

WOONALLEE BHR TORNADO (P) (ET) (AI)
WOONALLEE LADY KILLER L15 (P)
WOONALLEE TARA C13 (P) (AI)
Sire: **WOONALLEE NAPOLEON N462 (PP)** Dam: **LAKESIDE PALMBEACH (H)**
WOONALLEE BOULDER (H) (ET) (AI)
WOONALLEE NONSENSE E112 (H)
WOONALLEE NONSENSE C106 (P) (ET) (AI)
WOONALLEE JETSTREAM (P)
MT ARARAT JET 2015 (S)
MT ARARAT HOLLY (H) (ET) (AI)
BT SIMMENTALS KUDOS (P) (AI)
LAKESIDE MAXIE (P)
WATERFRONT HELKI-H171 (H)

SIMMENTAL TRANS TASMAN GROUP BREEDPLAN									
SIMMENTAL GROUP BREEDPLAN	BW	200	400	600	MILK	EMA	RIB	RBY%	IMF%
	+1.6	+20	+34	+50	+13	+3.2	-1.0	+2.4	-0.4
	67%	61%	64%	57%	32%	30%	36%	33%	29%
BREED AVE.	+0.7	+20	+36	+45	+8	+2.5	+0.4	+0.5	+0.3

AI Joined to FSMB POL EDDY 3E on 7 Jul 2021, depastured with WOONALLEE MARMADUKE Q244 from 20 Jul to 25 Oct 2021. Successfully PTIC 21 Dec Est 3 months In Calf.

Purchaser:**Price:** \$**LOT 47 LAKESIDE RAIN-R174 (P)****BORN** 27/06/2020 **REG** LDCPR174 **EYE PIGMENT** 100/0 **HORN** Polled **COLOUR** Red

Notes: Strength of bone with depth and balance make an interesting package of phenotype and genetics, out of a powerfully bred female line.

DFM MARCUS 14M (S)
DESS PATHFINDER 3R (S)
WXR MS BELLA 29N
Sire: **LAKESIDE PAULUS-P146 (H) (AI)** Dam: **LAKESIDE LEILA (P)**
WATERFRONT BRODERICK B294 (ET) (AI)
WATERFRONT FLORETTA-F106 (H)
WATERFRONT ATHENA A48
WAI-ITI HIGH TIDE AH70 (P)
WATERFRONT ELFYN-E90 (P) (AI)
WATERFRONT YUWINDI (AI)
WATERFRONT YALUMBA
WATERFRONT BELAIR-B144
WATERFRONT YARALINDA (AI)

SIMMENTAL TRANS TASMAN GROUP BREEDPLAN									
SIMMENTAL GROUP BREEDPLAN	BW	200	400	600	MILK	EMA	RIB	RBY%	IMF%
	+3.0	+20	+39	+54	+10	+2.2	-1.1	+1.3	+0.0
	67%	61%	63%	57%	40%	33%	40%	36%	34%
BREED AVE.	+0.7	+20	+36	+45	+8	+2.5	+0.4	+0.5	+0.3

AI Joined to FSMB POL EDDY 3E on 7 Jul 2021, depastured with WOONALLEE MARMADUKE Q244 from 20 Jul to 25 Oct 2021. Successfully PTIC 21 Dec Est 5 months In Calf.

Purchaser:**Price:** \$

LOT 48 LAKESIDE RAMM-R045 (P) (AI)

BORN 12/04/2020 **REG** LDCPR045 **EYE PIGMENT** 100/100 **HORN** Polled **COLOUR** Red



OVERHALL HIVY
FGAF SELDOM 835L
RAJ MS ARNOLD 21F
Sire: FGAF GUERRERO 810Y (Pp)
ANCHOR T LEGEND 7H (H) (ET)
NOSSATERRA REAL WISH 69U
GIBBY'S RORY 25R

WOONALLEE JETSTREAM (P)
MT ARARAT MARCUS 2016 (P)
MT ARARAT ARABELLA J111 (H) (ET) (AI)
Dam: LAKESIDE PUEBLO (P)
BAR 5 P SA EXPERT 826M (P)
CALLENDALE HOTSPUR (P) (AI)
CALLENDALE COLBY (P)

SIMMENTAL TRANS TASMAN GROUP BREEDPLAN									
SIMMENTAL GROUP BREEDPLAN	BW	200	400	600	MILK	EMA	RIB	RBY%	IMF%
	-0.2	+13	+22	+34	+12	+3.6	+0.0	+1.2	+0.1
	70%	64%	66%	59%	39%	35%	40%	33%	36%
BREED AVE.	+0.7	+20	+36	+45	+8	+2.5	+0.4	+0.5	+0.3

Notes: A Guerrero daughter that possesses extra length with a clean body and added carcase characteristics, bred to put performance and power into her progeny.

AI Joined to FSMB POL EDDY 3E on 7 Jul 2021, depastured with WOONALLEE MARMADUKE Q244 from 20 Jul to 25 Oct 2021. Successfully PTIC 21 Dec Est 5.5 months In Calf.

Purchaser:

Price: \$

LOT 49 LAKESIDE RIELYN-R160 (P)

BORN 19/06/2020 **REG** LDCPR160 **EYE PIGMENT** 100/100 **HORN** Polled **COLOUR** Red



WOONALLEE BHR TORNADO (P) (ET) (AI) YARRAMORE ERNIE (P) (AI)
WOONALLEE LADY KILLER L15 (P) LAKESIDE LEX (P) (AI) (TW)
WOONALLEE TARA C13 (P) (AI) WATERFRONT HEAVENLY-H79 (P) (ET) (AI)
Sire: WOONALLEE NAPOLEON N462 (PP) Dam: LAKESIDE PORTSMOUTH (H) (TW)
WOONALLEE BOULDER (H) (ET) (AI) WOONALLEE CHOICE C27 (H)
WOONALLEE NONSENSE E112 (H) WATERFRONT FOXY-LADY-F101 (P)
WOONALLEE NONSENSE C106 (P) (ET) (AI) WATERFRONT CINNIA-C95 (P) (TW)

SIMMENTAL TRANS TASMAN GROUP BREEDPLAN									
SIMMENTAL GROUP BREEDPLAN	BW	200	400	600	MILK	EMA	RIB	RBY%	IMF%
	+2.5	+21	+38	+54	+13	+3.1	-0.7	+1.8	+0.0
	65%	60%	62%	54%	32%	29%	32%	31%	26%
BREED AVE.	+0.7	+20	+36	+45	+8	+2.5	+0.4	+0.5	+0.3

Notes: R160 has added length in a moderate framed balanced female, an appealing rich coat with pure markings make her an eye-catching individual.

AI Joined to FSMB POL EDDY 3E on 7 Jul 2021, depastured with WOONALLEE MARMADUKE Q244 from 20 Jul to 25 Oct 2021. Successfully PTIC 21 Dec Est 4.5 months In Calf.

Purchaser:

Price: \$

LOT 50 LAKESIDE ROSALIE-R120 (P)

BORN 26/05/2020 **REG** LDCPR120 **EYE PIGMENT** 100/100 **HORN** Polled **COLOUR** Red



WOONALLEE BHR TORNADO (P) (ET) (AI) IPU REVELATION 122M
WOONALLEE JETSTREAM (P) BAR 5 FF RELOAD 1209Y (H)
WOONALLEE KATHIE B111 (H) (ET) (AI) DORA LEE'S DANIELLA FF8W
Sire: MT ARARAT MARCUS 2016 (P) Dam: LAKESIDE NAN N002 (H) (AI)
KING OF JUNGLE DA ZURITA (H) WATERFRONT CATAPULT-C170 (AI)
MT ARARAT ARABELLA J111 (H) (ET) (AI) WATERFRONT KIMIKO (H)
WOONALLEE ARABELLA E100 (H) WATERFRONT ETTA-E188 (ET) (AI)

SIMMENTAL TRANS TASMAN GROUP BREEDPLAN									
SIMMENTAL GROUP BREEDPLAN	BW	200	400	600	MILK	EMA	RIB	RBY%	IMF%
	+2.3	+21	+34	+51	+10	+2.0	+0.0	+1.0	+0.0
	69%	62%	64%	58%	36%	30%	39%	34%	33%
BREED AVE.	+0.7	+20	+36	+45	+8	+2.5	+0.4	+0.5	+0.3

Notes: R120 is her father's daughter with length and shape, smoothly made and tremendous skin, a genuine Marcus daughter that has enormous potential.

AI Joined to FSMB POL EDDY 3E on 7 Jul 2021, depastured with WOONALLEE MARMADUKE Q244 from 20 Jul to 25 Oct 2021. Successfully PTIC 21 Dec Est 3 months In Calf.

Purchaser:

Price: \$

LOT 51 LAKESIDE RINDA-R171 (P)**BORN** 26/06/2020 **REG** LDCPR171 **EYE PIGMENT** 100/100 **HORN** Polled **COLOUR** Red

Notes: Carriage and style with width and balance in a long Napoleon daughter, out of a Y-Arta female with a handy set of figures. R171 has the potential to mature into a gem that has been a rare find.

AI Joined to FSMB POL EDDY 3E on 7 Jul 2021, depastured with WOONALLEE MARMADUKE Q244 from 20 Jul to 25 Oct 2021. Successfully PTIC 21 Dec Est 2 months In Calf.

WOONALLEE BHR TORNADO (P) (ET) (AI) WAI-ITI HIGH RISER
 WOONALLEE LADY KILLER L15 (P) GLEN ANTHONY Y-ARTA AY02 (P) (ET)
 WOONALLEE TARA C13 (P) (AI) WILLOWBROOK URSULINA AU18
Sire: WOONALLEE NAPOLEON N462 (PP) **Dam:** LAKESIDE PHURAH (P) (AI)
 WOONALLEE BOULDER (H) (ET) (AI) CALLENDALE CATO (P)
 WOONALLEE NONSENSE E112 (H) LAKESIDE LARISA (H)
 WOONALLEE NONSENSE C106 (P) (ET) (AI) ROSEMONT PARK DONELLA (P)

SIMMENTAL TRANS TASMAN GROUP BREEDPLAN									
SIMMENTAL GROUP BREEDPLAN	BW	200	400	600	MILK	EMA	RIB	RBY%	IMF%
	+1.9	+21	+36	+50	+13	+2.4	+0.0	+1.3	+0.0
	67%	62%	64%	56%	37%	32%	33%	32%	29%
BREED AVE.	+0.7	+20	+36	+45	+8	+2.5	+0.4	+0.5	+0.3

Purchaser:**Price:** \$**LOT 52 LAKESIDE RIZZA-R184 (P)****BORN** 30/06/2020 **REG** LDCPR184 **EYE PIGMENT** 100/100 **HORN** Polled **COLOUR** Red

Notes: One not to walk by – R184 has presence and appeal with natural balance, wide across the top with depth and impressive width behind.

AI Joined to FSMB POL EDDY 3E on 7 Jul 2021, depastured with WOONALLEE MARMADUKE Q244 from 20 Jul to 25 Oct 2021. Successfully PTIC 21 Dec Est 3 months In Calf.

DFM MARCUS 14M (S) BAR 5 PSA ESSENTIAL 413U
 DESS PATHFINDER 3R (S) BAR 5 PSA ESSENCE 803X (P)
 WXR MS BELLA 29N BAR 5 SA LADY SISKI 409M
Sire: LAKESIDE PAULUS-P146 (H) (AI) **Dam:** LAKESIDE NAKISHA (P) (AI)
 WATERFRONT BRODERICK B294 (ET) (AI) WATERFRONT BRODERICK B294 (ET) (AI)
 WATERFRONT FLORETTA-F106 (H) WATERFRONT KATIE (H)
 WATERFRONT ATHENA A48 WATERFRONT ANGELINA A142

SIMMENTAL TRANS TASMAN GROUP BREEDPLAN									
SIMMENTAL GROUP BREEDPLAN	BW	200	400	600	MILK	EMA	RIB	RBY%	IMF%
	+2.3	+21	+34	+46	+9	+1.9	-1.0	+1.3	-0.1
	67%	61%	63%	56%	37%	31%	33%	30%	29%
BREED AVE.	+0.7	+20	+36	+45	+8	+2.5	+0.4	+0.5	+0.3

Purchaser:**Price:** \$**LOT 53 LAKESIDE REGINA-R095 (P)****BORN** 13/05/2020 **REG** LDCPR095 **EYE PIGMENT** 100/0 **HORN** Polled **COLOUR** Red

Notes: R095 has the makeup on and is dressed to impress with all the cosmetics, tremendous length in a beautifully wedge shaped stylish young female.

AI Joined to FSMB POL EDDY 3E on 7 Jul 2021, depastured with WOONALLEE MARMADUKE Q244 from 20 Jul to 25 Oct 2021. Successfully PTIC 21 Dec Est 5 months In Calf.

GOONOO CREEK USCH (H) (AI) GOONOO CREEK USCH (H) (AI)
 YARRAMORE ERNIE (P) (AI) YARRAMORE ERNIE (P) (AI)
 GOONOO CREEK AVID (P) GOONOO CREEK AVID (P)
Sire: LAKESIDE LEX (P) (AI) (TW) **Dam:** LAKESIDE LOU-LOU (P) (AI)
 STEINADLER PP (P) WOONALLEE CHOICE C27 (H)
 WATERFRONT HEAVENLY-H79 (P) (ET) (AI) WATERFRONT GIORDANA-G35 (P)
 WAI-ITI UNIQUE X34 AX34 (P) BOKARA ERICA B74 (P) (TW)

SIMMENTAL TRANS TASMAN GROUP BREEDPLAN									
SIMMENTAL GROUP BREEDPLAN	BW	200	400	600	MILK	EMA	RIB	RBY%	IMF%
	+2.4	+21	+37	+53	+12	+2.5	-1.1	+1.6	-0.2
	72%	66%	68%	61%	39%	33%	44%	39%	36%
BREED AVE.	+0.7	+20	+36	+45	+8	+2.5	+0.4	+0.5	+0.3

Purchaser:**Price:** \$

LOT 54 LAKESIDE RAHIMA-R125 (P) (AI)**BORN** 28/05/2020 **REG** LDCPR125 **EYE PIGMENT** 100/100 **HORN** Polled **COLOUR** Red

Notes: A Pol Eddy daughter that is beautifully made with shape and bone, a proud heifer with carriage and capacity.

SIBELLE DIRTY HARRY 25Z (H) WOODALLEE JETSTREAM (P)
 FGAF FRENCH ATTACK 010C (H) MT ARARAT MARCUS 2016 (P)
 VIRGINIAS JANE WEST (H) MT ARARAT ARABELLA J111 (H) (ET) (AI)
Sire: FSMB POL EDDY 3E (Pp) **Dam:** LAKESIDE PALMAR (P)
 CHAMPS BRAVO (P) WOODALLEE CHOICE C27 (H)
 FSMB MISS BRAVO 8A (P) WATERFRONT HARRIS-H103 (H)
 FSMB MISS FRANCESCA 14W (H) WATERFRONT EIREEN

SIMMENTAL TRANS TASMAN GROUP BREEDPLAN									
SIMMENTAL GROUP BREEDPLAN	BW	200	400	600	MILK	EMA	RIB	RBY%	IMF%
	+3.2	+22	+32	+46	+9	+3.0	-0.4	+1.5	-0.1
	66%	59%	62%	55%	28%	25%	32%	28%	27%
BREED AVE.	+0.7	+20	+36	+45	+8	+2.5	+0.4	+0.5	+0.3

AI Joined to BAR 5 PFF LUKE 1215X (PP) on 7 Jul 2021, depastured with WOODALLEE MARMADUKE Q244 from 20 Jul to 25 Oct 2021. Successfully PTIC 21 Dec Est 5.5 months In Calf.

Purchaser:**Price:** \$**LOT 55 LAKESIDE ROMELIA-R106 (P) (AI)****BORN** 21/05/2020 **REG** LDCPR106 **EYE PIGMENT** 100/100 **HORN** Polled **COLOUR** Red

Notes: Eye appeal and style, R106 is naturally soft and fleshed with depth throughout a real balanced Pol Eddy daughter that has a lot to offer.

SIBELLE DIRTY HARRY 25Z (H) FSS GUTTEN TAG
 FGAF FRENCH ATTACK 010C (H) JNR GRAVITY (P)
 VIRGINIAS JANE WEST (H) JNR'S ALTA MARTINA 406P
Sire: FSMB POL EDDY 3E (Pp) **Dam:** LAKESIDE PANDORA-P149 (H) (AI)
 CHAMPS BRAVO (P) WATERFRONT AMANI A255 (ET) (AI)
 FSMB MISS BRAVO 8A (P) WATERFRONT DARRILA-D212
 FSMB MISS FRANCESCA 14W (H) WATERFRONT ANGELA A35 (AI)

SIMMENTAL TRANS TASMAN GROUP BREEDPLAN									
SIMMENTAL GROUP BREEDPLAN	BW	200	400	600	MILK	EMA	RIB	RBY%	IMF%
	+2.5	+22	+30	+35	+9	-	-0.3	+1.2	+0.1
	67%	59%	62%	54%	29%	-	29%	25%	25%
BREED AVE.	+0.7	+20	+36	+45	+8	+2.5	+0.4	+0.5	+0.3

AI Joined to BAR 5 PFF LUKE 1215X (PP) on 7 Jul 2021, depastured with WOODALLEE MARMADUKE Q244 from 20 Jul to 25 Oct 2021. Successfully PTIC 21 Dec Est 5 months In Calf.

Purchaser:**Price:** \$**LOT 56 LAKESIDE RANELL-R055 (P) (AI)****BORN** 14/04/2020 **REG** LDCPR055 **EYE PIGMENT** 100/100 **HORN** Polled **COLOUR** Red

Notes: This Guerrero daughter has substance and bone with genuine carcass attributes, R055 has a splashy smooth coat with tremendous hair type.

OVERHALL HIVY WAI-ITI LORD MAYOR AL46 (H)
 FGAF SELDOM 835L WATERFRONT BRODERICK B294 (ET) (AI)
 RAJ MS ARNOLD 21F WAI-ITI UNIQUE AL64 (H)
Sire: FGAF GUERRERO 810Y (Pp) **Dam:** WATERFRONT KERSTINE (H)
 ANCHOR T LEGEND 7H (H) (ET) WATERFRONT AMANI A255 (ET) (AI)
 NOSSATERRA REAL WISH 69U WATERFRONT DARRILA-D212
 GIBBY'S RORY 25R WATERFRONT ANGELA A35 (AI)

SIMMENTAL TRANS TASMAN GROUP BREEDPLAN									
SIMMENTAL GROUP BREEDPLAN	BW	200	400	600	MILK	EMA	RIB	RBY%	IMF%
	-0.1	+12	+23	+29	+12	+2.3	-0.7	+0.8	+0.2
	69%	58%	57%	52%	42%	36%	38%	33%	35%
BREED AVE.	+0.7	+20	+36	+45	+8	+2.5	+0.4	+0.5	+0.3

AI Joined to FSMB POL EDDY 3E on 7 Jul 2021, depastured with WOODALLEE MARMADUKE Q244 from 20 Jul to 25 Oct 2021. Successfully PTIC 21 Dec Est 5.5 months In Calf.

Purchaser:**Price:** \$

LOT 57 LAKESIDE RHEANA-R100 (P) (AI)**BORN** 17/05/2020 **REG** LDCPR100 **EYE PIGMENT** 100/100 **HORN** Polled **COLOUR** Red

Notes: A Nightcap daughter with volume and depth while remaining super soft and soggy, R100 has style and a type that should appeal.

WAI-ITI HIGH RISER
GLEN ANTHONY Y-ARTA AY02 (P) (ET)
WILLOWBROOK URSULINA AU18
Sire: WOONALLEE NIGHTCAP N94 (PP) (AI)
WOONALLEE BHR TORNADO (P) (ET) (AI)
WOONALLEE REGAL L14 (P)
WOONALLEE REGAL C40 (H) (AI)

YARRAMORE ERNIE (P) (AI)
LAKESIDE LEX (P) (AI) (TW)
WATERFRONT HEAVENLY-H79 (P) (ET) (AI)
Dam: LAKESIDE PALM BUTTER (P)
WATERFRONT DAYTONE-D156 (ET) (AI)
WATERFRONT HENNA-H52 (H)
WATERFRONT ZIPPO

SIMMENTAL TRANS TASMAN GROUP BREEDPLAN									
SIMMENTAL GROUP BREEDPLAN	BW	200	400	600	MILK	EMA	RIB	RBY%	IMF%
	-0.2	+15	+28	+36	+15	+1.5	+0.0	+0.9	-0.4
	68%	61%	63%	59%	36%	34%	40%	38%	34%
BREED AVE.	+0.7	+20	+36	+45	+8	+2.5	+0.4	+0.5	+0.3

AI Joined to FSMB POL EDDY 3E on 7 Jul 2021, depastured with WOONALLEE MARMADUKE Q244 from 20 Jul to 25 Oct 2021. Successfully PTIC 21 Dec Est 4.5 months In Calf.

Purchaser:**Price:** \$**LOT 58 LAKESIDE ROZALYNN-R107 (P) (AI)****BORN** 22/05/2020 **REG** LDCPR107 **EYE PIGMENT** 100/100 **HORN** Polled **COLOUR** Red

Notes: Carriage and balance in a wedged shaped Nightcap daughter that is beautifully set through the front with spring of rib and hind.

WAI-ITI HIGH RISER
GLEN ANTHONY Y-ARTA AY02 (P) (ET)
WILLOWBROOK URSULINA AU18
Sire: WOONALLEE NIGHTCAP N94 (PP) (AI)
WOONALLEE BHR TORNADO (P) (ET) (AI)
WOONALLEE REGAL L14 (P)
WOONALLEE REGAL C40 (H) (AI)

LRX HP ROCKET 23Y (PP)
BT SIMMENTALS KUDOS (P) (AI)
WATERFRONT GEM-G90 (H)
Dam: LAKESIDE PRU (H)
WATERFRONT CATAPULT-C170 (AI)
WATERFRONT KAYLANNA (H)
WATERFRONT ELOISA-E112 (H)

SIMMENTAL TRANS TASMAN GROUP BREEDPLAN									
SIMMENTAL GROUP BREEDPLAN	BW	200	400	600	MILK	EMA	RIB	RBY%	IMF%
	+0.5	+11	+18	+26	+11	+1.2	+0.4	+0.4	-0.2
	68%	62%	64%	59%	38%	34%	40%	37%	34%
BREED AVE.	+0.7	+20	+36	+45	+8	+2.5	+0.4	+0.5	+0.3

AI Joined to FSMB POL EDDY 3E on 7 Jul 2021, depastured with WOONALLEE MARMADUKE Q244 from 20 Jul to 25 Oct 2021. Successfully PTIC 21 Dec Est 2 months In Calf.

Purchaser:**Price:** \$**LOT 59 LAKESIDE ROSELIN-R116 (P) (AI)****BORN** 25/05/2020 **REG** LDCPR116 **EYE PIGMENT** 100/100 **HORN** Polled **COLOUR** Red

Notes: R116 is a very feminine maternal young female, appealingly marked with great skin and depth through the mid piece.

WAI-ITI HIGH RISER
GLEN ANTHONY Y-ARTA AY02 (P) (ET)
WILLOWBROOK URSULINA AU18
Sire: WOONALLEE NIGHTCAP N94 (PP) (AI)
WOONALLEE BHR TORNADO (P) (ET) (AI)
WOONALLEE REGAL L14 (P)
WOONALLEE REGAL C40 (H) (AI)

WOONALLEE GLADIATOR (H) (ET) (AI)
WATERFRONT CATAPULT-C170 (AI)
WATERFRONT ZOURELLA
Dam: WATERFRONT KIA K004 (H)
WOONALLEE CHOICE C27 (H)
WATERFRONT FAWN-F46 (H)
WATERFRONT CRISTABELLE-C76 (AI)

SIMMENTAL TRANS TASMAN GROUP BREEDPLAN									
SIMMENTAL GROUP BREEDPLAN	BW	200	400	600	MILK	EMA	RIB	RBY%	IMF%
	+0.9	+14	+27	+37	+13	+1.1	+0.4	+0.3	+0.1
	68%	61%	63%	57%	38%	34%	37%	36%	33%
BREED AVE.	+0.7	+20	+36	+45	+8	+2.5	+0.4	+0.5	+0.3

AI Joined to FSMB POL EDDY 3E on 7 Jul 2021, depastured with WOONALLEE MARMADUKE Q244 from 20 Jul to 25 Oct 2021. Successfully PTIC 21 Dec Est 5.5 months In Calf.

Purchaser:**Price:** \$

Stud Weaner Heifers Lot 60 - Lot 82

**LOT 60****LAKESIDE SWAN-S014****Registered: Fleckvieh**

BORN 21/03/2021 **REG** LDCPS014 **EYE PIGMENT** 100/100 **HORN** Polled **COLOUR** Red



DORA LEE ECLIPSE FF9R
 DORALEE'S LUCAS FF17U (P)
 DORA LEE LINDSAY FF47S (H)
Sire: BAR 5 PFF LUKE 1215X (PP)
 SANMAR JACKSON TRIGGS (H)
 SANMAR POLLED ROCKY 25R (P)
 SANMAR POL TEARDROP 12M (P)

LRX HP ROCKET 23Y (P)
 BT SIMMENTALS KUDOS (P) (AI)
 WATERFRONT GEM-G90
Dam: LAKESIDE P064
 KNOX H18
 TENNYSONVALE KAWINA K40
 MAVERICK EDWINA E471

Purchaser:

Price: \$

LOT 61**LAKESIDE SAGE-S015 (P) (AI)**

BORN 22/03/2021 **REG** LDCPS015 **EYE PIGMENT** 100/100 **HORN** Polled **COLOUR** Red



DORA LEE ECLIPSE FF9R
 DORALEE'S LUCAS FF17U (P)
 DORA LEE LINDSAY FF47S (H)
Sire: BAR 5 PFF LUKE 1215X (PP)
 SANMAR JACKSON TRIGGS (H)
 SANMAR POLLED ROCKY 25R (P)
 SANMAR POL TEARDROP 12M (P)

IPU REVELATION 122M
 BAR 5 FF RELOAD 1209Y (H)
 DORA LEE'S DANIELLA FF8W
Dam: LAKESIDE NANCE N015 (P) (AI)
 WATERFRONT ELFYN-E90 (P) (AI)
 LAKESIDE LEDBETTER (H)
 WATERFRONT CASSIE-C6 (AI)

Maternal brother R005 offered as Lot 26 in the catalogue.

Purchaser:

Price: \$

LOT 62**LAKESIDE SALLY-S018 (P) (AI)**

BORN 22/03/2021 **REG** LDCPS018 **EYE PIGMENT** 100/100 **HORN** Polled **COLOUR** Red



DORA LEE ECLIPSE FF9R
 DORALEE'S LUCAS FF17U (P)
 DORA LEE LINDSAY FF47S (H)
Sire: BAR 5 PFF LUKE 1215X (PP)
 SANMAR JACKSON TRIGGS (H)
 SANMAR POLLED ROCKY 25R (P)
 SANMAR POL TEARDROP 12M (P)

BAR 5 P SA EXPERT 826M (P)
 BAR 5 P SA EVOLUTION 418S (P)
 BAR 5 SA LADY SISKI 409M
Dam: LAKESIDE MARIE (P) (AI)
 WATERFRONT DAKOTA-D99
 WATERFRONT FIESTA-F105
 WATERFRONT DAHRAH-D119

Purchaser:

Price: \$

LOT 63 LAKESIDE SIGAMA S021 (P) (AI) (TW)**BORN** 22/03/2021 **REG** LDCPS021 **EYE PIGMENT** 100/100 **HORN** Polled **COLOUR** Red

DORA LEE ECLIPSE FF9R
 DORALEE'S LUCAS FF17U (P)
 DORA LEE LINDSAY FF47S (H)
Sire: BAR 5 PFF LUKE 1215X (PP)
 SANMAR JACKSON TRIGGS (H)
 SANMAR POLLED ROCKY 25R (P)
 SANMAR POL TEARDROP 12M (P)

WATERFRONT FABIAN-F72 (P)
 BARANA JARVIS (P)
 MONREID JENNIFER C557 (P)
Dam: LAKESIDE MY GIRL (P)
 WOONALLEE CHOICE C27 (H)
 WATERFRONT FARAH-F43 (H)
 WATERFRONT CECILIA-C145 (P)

Maternal brother R070 offered as Lot 4 in the catalogue.

Purchaser:**Price:** \$**LOT 64 LAKESIDE SARA-S026 (P) (AI)****BORN** 23/03/2021 **REG** LDCPS026 **EYE PIGMENT** 100/100 **HORN** Polled **COLOUR** Red

DORA LEE ECLIPSE FF9R
 DORALEE'S LUCAS FF17U (P)
 DORA LEE LINDSAY FF47S (H)
Sire: BAR 5 PFF LUKE 1215X (PP)
 SANMAR JACKSON TRIGGS (H)
 SANMAR POLLED ROCKY 25R (P)
 SANMAR POL TEARDROP 12M (P)

AUSCAN ZACKERY (P)
 SKILLOGALEE GALVANISED (P)
 SKILLOGALEE SUZETTE (H)
Dam: LAKESIDE LIBERTY (H)
 EXODUS (P)
 CALLENDALE HOPE (P) (AI)
 CALLENDALE CARROL (P)

Maternal sister R038 offered as Lot 40 in the catalogue.

Purchaser:**Price:** \$**LOT 65 LAKESIDE SERENA-S031 (H) (AI)****BORN** 25/03/2021 **REG** LDCPS031 **EYE PIGMENT** 100/100 **HORN** Horned **COLOUR** Red

OVERHALL HIVY
 FGAF SELDOM 835L
 RAJ MS ARNOLD 21F
Sire: FGAF GUERRERO 810Y (Pp)
 ANCHOR T LEGEND 7H (H) (ET)
 NOSSATERRA REAL WISH 69U
 GIBBY'S RORY 25R

WAI-ITI HIGH TIDE AH70 (P)
 WATERFRONT ELFYN-E90 (P) (AI)
 WATERFRONT YUWINDI (AI)
Dam: LAKESIDE LAND (H)
 WATERFRONT ARISTOTAL (ET) (AI)
 WATERFRONT DRUSILLA-D46 (AI)
 WATERFRONT BESSIE-B170 (ET) (AI)

Maternal brother R022 offered as Lot 17 in the catalogue.

Purchaser:**Price:** \$**LOT 66 LAKESIDE SHEILA-S035 (P) (AI)****BORN** 26/03/2021 **REG** LDCPS035 **EYE PIGMENT** 100/100 **HORN** Polled **COLOUR** Red

DORA LEE ECLIPSE FF9R
 DORALEE'S LUCAS FF17U (P)
 DORA LEE LINDSAY FF47S (H)
Sire: BAR 5 PFF LUKE 1215X (PP)
 SANMAR JACKSON TRIGGS (H)
 SANMAR POLLED ROCKY 25R (P)
 SANMAR POL TEARDROP 12M (P)

LRX HP ROCKET 23Y (PP)
 BT SIMMENTALS KUDOS (P) (AI)
 WATERFRONT GEM-G90 (H)
Dam: LAKESIDE NONA (P)
 WATERFRONT ELFYN-E90 (P) (AI)
 LAKESIDE LEILA (P)
 WATERFRONT BELAIR-B144

Maternal brother R018 offered as Lot 18 in the catalogue.

Purchaser:**Price:** \$

LOT 67 LAKESIDE SIBYL-S055 (P) (AI) (TW)

BORN 11/04/2021 **REG** LDCPS055 **EYE PIGMENT** 100/100 **HORN** Polled **COLOUR** Red



MACKENZIE'S CANE 122Y
BIG HILLS CANE 62B
EAGLE-RIDGE ZABIA
Sire: GRINALTA'S HP SENSATION FF909D (PP)
GRINALTA'S HP KING 126S (P)
GRINALTA'S FRITA-PPFF109W
GRINALTA'S BERTA PFF109T

YARRAMORE ERNIE (P) (AI)
LAKESIDE LEX (P) (AI) (TW)
WATERFRONT HEAVENLY-H79 (P) (ET) (AI)
Dam: LAKESIDE PALM BUTTER (P)
WATERFRONT DAYTONE-D156 (ET) (AI)
WATERFRONT HENNA-H52 (H)
WATERFRONT ZIPPO

Purchaser:

Price: \$

LOT 68 LAKESIDE SIGNAL S062 (P) (AI) (TW)

BORN 15/04/2021 **REG** LDCPS062 **EYE PIGMENT** 50/0 **HORN** Polled **COLOUR** Red



MACKENZIE'S CANE 122Y
BIG HILLS CANE 62B
EAGLE-RIDGE ZABIA
Sire: GRINALTA'S HP SENSATION FF909D (PP)
GRINALTA'S HP KING 126S (P)
GRINALTA'S FRITA-PPFF109W
GRINALTA'S BERTA PFF109T

LRS RED REALITY 33J (P) (R)
WATERFRONT HOLWAY-H68 (P) (AI)
WATERFRONT FOCACCIA F137 (H)
Dam: BT SIMMENTALS LEXI
WATERFRONT DAYTONE-D156 (ET) (AI)
WATERFRONT GABRIELLA-G104 (H)
WATERFRONT D019 (ET) (AI)

Maternal brother Quantum Q007 sold in the 2021 sale for the top price of \$17,000 to AJ Chaplin.
Maternal brother R072 offered as Lot 5 in the catalogue.

Purchaser:

Price: \$

LOT 69 LAKESIDE SNOW-S070 (P) (AI)

BORN 17/04/2021 **REG** LDCPS070 **EYE PIGMENT** 100/100 **HORN** Polled **COLOUR** Red



WS ALL-AROUND Z35 (P) (B)
WS ALL ABOARD B80
WS LITTLE SISTER W37
Sire: WS EPIC E152 (P) (R)
GW RED COAT 099TS
WS MAJESTIC Z133
WS MOTHER LODGE W21

WILLANDRA GOMEZ (P)
WOONALLEE KING PIN (P)
WOONALLEE ROSY C127 (ET) (AI)
Dam: LAKESIDE QUINNER-Q039 (P)
WATERFRONT ELFYN-E90 (P) (AI)
WATERFRONT HARPER-H158 (P)
LANGTON-GATE PA039 (P)

Purchaser:

Price: \$

LOT 70 LAKESIDE SALLIE-S072 (P)

BORN 17/04/2021 **REG** LDCPS072 **EYE PIGMENT** 100/100 **HORN** Polled **COLOUR** Red



GOONOO CREEK USCH (H) (AI)
YARRAMORE ERNIE (P) (AI)
GOONOO CREEK AVID (P)
Sire: LAKESIDE LEX (P) (AI) (TW)
STEINADLER PP (P)
WATERFRONT HEAVENLY-H79 (P) (ET) (AI)
WAI-ITI UNIQUE X34 AX34 (P)

WAI-ITI LORD MAYOR AL46 (H)
WATERFRONT BRODERICK B294 (ET) (AI)
WAI-ITI UNIQUE AL64 (H)
Dam: WATERFRONT KERSTINE (H)
WATERFRONT AMANI A255 (ET) (AI)
WATERFRONT DARRILA-D212
WATERFRONT ANGELA A35 (AI)

Maternal sister R055 offered as Lot 56 in the catalogue.

Purchaser:

Price: \$

LOT 71 LAKESIDE SUSY-S073 (H)**BORN** 17/04/2021 **REG** LDCPS073 **EYE PIGMENT** 100/100 **HORN** Horned **COLOUR** Red

YARRAMORE ERNIE (P) (AI)
 LAKESIDE LEX (P) (AI) (TW)
 WATERFRONT HEAVENLY-H79 (P) (ET) (AI)
Sire: LAKESIDE PARAMOUNT (Pp) (TW)
 WATERFRONT ELFYN-E90 (P) (AI)
 WATERFRONT KIRI (H)
 WATERFRONT GIRU-G49 (H)

WAI-ITI LORD MAYOR AL46 (H)
 WATERFRONT BRODERICK B294 (ET) (AI)
 WAI-ITI UNIQUE AL64 (H)
Dam: WATERFRONT HADLEY-H15
 WATERFRONT BALTIMORE-B123
 WATERFRONT DEKAH-D92
 WATERFRONT WARRINGA (H) (AI)

Purchaser:**Price:** \$**LOT 72 LAKESIDE SOPHIE-S084 (P)****BORN** 01/05/2021 **REG** LDCPS084 **EYE PIGMENT** 100/100 **HORN** Polled **COLOUR** Red

PUKETAWA NEW LEVEL AN151 (P)
 RISSINGTON NEW STANDARD AU158 (P)
 RISSINGTON AN398
Sire: LAKESIDE PARK (P) (AI)
 WATERFRONT BRODERICK B294 (ET) (AI)
 WATERFRONT KATIE (H)
 WATERFRONT ANGELINA A142

WILLANDRA GOMEZ (P)
 WOONALLEE KING PIN (P)
 WOONALLEE ROSY C127 (ET) (AI)
Dam: LAKESIDE QARRY-Q164 (P)
 WOONALLEE CHOICE C27 (H)
 WATERFRONT GALAXY-G95 (H)
 WATERFRONT ELENA-E80 (H) (AI)

Purchaser:**Price:** \$**LOT 73 LAKESIDE SENTRA-S088 (P)****BORN** 11/05/2021 **REG** LDCPS088 **EYE PIGMENT** 100/100 **HORN** Polled **COLOUR** Red

GOONOO CREEK USCH (H) (AI)
 YARRAMORE ERNIE (P) (AI)
 GOONOO CREEK AVID (P)
Sire: LAKESIDE LEX (P) (AI) (TW)
 STEINADLER PP (P)
 WATERFRONT HEAVENLY-H79 (P) (ET) (AI)
 WAI-ITI UNIQUE X34 AX34 (P)

WAI-ITI HIGH TIDE AH70 (P)
 WATERFRONT ELFYN-E90 (P) (AI)
 WATERFRONT YUWINDI (AI)
Dam: LAKESIDE LOCKETT (H)
 WATERFRONT BENJAMIN B289 (ET) (AI)
 WATERFRONT E130 (H)
 WATERFRONT VONNY (ET) (AI) (TW)

Purchaser:**Price:** \$**LOT 74 LAKESIDE STARR-S092 (P)****BORN** 13/05/2021 **REG** LDCPS092 **EYE PIGMENT** 100/100 **HORN** Polled **COLOUR** Red

WOONALLEE BHR TORNADO (P) (ET) (AI)
 WOONALLEE LADY KILLER L15 (P)
 WOONALLEE TARA C13 (P) (AI)
Sire: WOONALLEE NAPOLEON N462 (PP)
 WOONALLEE BOULDER (H) (ET) (AI)
 WOONALLEE NONSENSE E112 (H)
 WOONALLEE NONSENSE C106 (P) (ET) (AI)

WAI-ITI LORD MAYOR AL46 (H)
 WATERFRONT BRODERICK B294 (ET) (AI)
 WAI-ITI UNIQUE AL64 (H)
Dam: WATERFRONT KIOKA (H)
 GOOSELAKE JIGGER 50R (H)
 WATERFRONT BERNADINE-B11 (ET) (AI)
 WATERFRONT TRANQUIL (H) (AI)

Purchaser:**Price:** \$

LOT 75 LAKESIDE SUE-S095 (P)

BORN 14/05/2021 **REG** LDCPS095 **EYE PIGMENT** 100/100 **HORN** Polled **COLOUR** Red



PUKETAWA NEW LEVEL AN151 (P)
 RISSINGTON NEW STANDARD AU158 (P)
 RISSINGTON AN398
Sire: LAKESIDE PARK (P) (AI)
 WATERFRONT BRODERICK B294 (ET) (AI)
 WATERFRONT KATIE (H)
 WATERFRONT ANGELINA A142

FGAF SELDOM 835L
 FGAF GUERRERO 810Y (Pp)
 NOSSATERRA REAL WISH 69U
Dam: LAKESIDE QALLY-Q130 (P) (AI)
 WOONALLEE KING PIN (P)
 LAKESIDE NANTALE (H)
 WATERFRONT DRUSILLA-D46 (AI)

Purchaser:

Price: \$

LOT 76 LAKESIDE SUMMER-S098 (P)

BORN 16/05/2021 **REG** LDCPS098 **EYE PIGMENT** 100/100 **HORN** Polled **COLOUR** Red



BAR 5 FF HEXAGON 412Y (H)
 BAR 5 HEXTOR 1223 (P)
 DORA LEE'S DANIELLA FF8W
Sire: LAKESIDE PIER (P) (AI)
 WATERFRONT CATAPULT-C170 (AI)
 WATERFRONT KIMIKO (H)
 WATERFRONT ETTA-E188 (ET) (AI)

KERRAH YAMAHA AY417
 KERRAH DEFENDER D620 (P)
 KERRAH AW8020
Dam: LAKESIDE QASSARINE-Q022 (P) (AI)
 PHS POLLED WORLDWIDE 14W (P)
 LAKESIDE MAJESTIC (H) (AI)
 WATERFRONT GABY-G85 (H)

Purchaser:

Price: \$

LOT 77 LAKESIDE SUNNY-S104 (S)

BORN 20/05/2021 **REG** LDCPS104 **EYE PIGMENT** 100/100 **HORN** Scurred **COLOUR** Red



GOONOO CREEK USCH (H) (AI)
 YARRAMORE ERNIE (P) (AI)
 GOONOO CREEK AVID (P)
Sire: LAKESIDE LEX (P) (AI) (TW)
 STEINADLER PP (P)
 WATERFRONT HEAVENLY-H79 (P) (ET) (AI)
 WAI-ITI UNIQUE X34 AX34 (P)

WLSF HALDOR (H)
 DOUBLE BAR D HALDOR 910A (H)
 WLSF ELNER (H)
Dam: LAKESIDE NIVAYA N105 (P) (AI)
 LRS RED REALITY 33J (P) (R)
 WATERFRONT GYPSY-G124 (P) (AI)
 WATERFRONT EDANA-E10 (H) (ET) (AI)

Maternal sister R017 offered as Lot 41 in the catalogue.

Purchaser:

Price: \$

LOT 78 LAKESIDE SUSAN-S106 (P)

BORN 23/05/2021 **REG** LDCPS106 **EYE PIGMENT** 100/100 **HORN** Polled **COLOUR** Red



BAR 5 FF HEXAGON 412Y (H)
 BAR 5 HEXTOR 1223 (P)
 DORA LEE'S DANIELLA FF8W
Sire: LAKESIDE PIER (P) (AI)
 WATERFRONT CATAPULT-C170 (AI)
 WATERFRONT KIMIKO (H)
 WATERFRONT ETTA-E188 (ET) (AI)

FGAF BARBOSSA 707X
 ANCHOR D GUNNER 60Z (P)
 ANCHOR D JENNIFER 60X
Dam: LAKESIDE QUITAR-Q123 (P) (AI)
 BAR 5 PSA ESSENCE 803X (P)
 LAKESIDE NAKISHA (P) (AI)
 WATERFRONT KATIE (H)

Purchaser:

Price: \$

LOT 79 LAKESIDE SYBIL-S109 (H)**BORN** 27/05/2021 **REG** LDCPS109 **EYE PIGMENT** 100/100 **HORN** Horned **COLOUR** Red

GOONOO CREEK USCH (H) (AI) WOONALLEE GLADIATOR (H) (ET) (AI)
 YARRAMORE ERNIE (P) (AI) WATERFRONT CATAPULT-C170 (AI)
 GOONOO CREEK AVID (P) WATERFRONT ZOURELLA
Sire: LAKESIDE LEX (P) (AI) (TW) **Dam: WATERFRONT KYLIE K012 (H)**
 STEINADLER PP (P) WATERFRONT BRODERICK B294 (ET) (AI)
 WATERFRONT HEAVENLY-H79 (P) (ET) (AI) WATERFRONT F157 (H) (TW)
 WAI-ITI UNIQUE X34 AX34 (P) WATERFRONT BOBBI-B21 (ET) (AI)

Maternal sister Rahma R069 sold in the 2021 sale for the top priced Weaner Heifer at \$5,000 to D&S Rothe.

Purchaser:**Price:** \$**LOT 80 LAKESIDE SISSIE-S112 (P)****BORN** 27/05/2021 **REG** LDCPS112 **EYE PIGMENT** 100/100 **HORN** Polled **COLOUR** Red

PUKETAWA NEW LEVEL AN151 (P) BAR 5 FF HEXAGON 412Y (H)
 RISSINGTON NEW STANDARD AU158 (P) BAR 5 HEXTOR 1223 (P)
 RISSINGTON AN398 DORA LEE'S DANIELLA FF8W
Sire: LAKESIDE PARK (P) (AI) **Dam: LAKESIDE QUONNER-Q054 (H) (AI)**
 WATERFRONT BRODERICK B294 (ET) (AI) PHS POLLED WORLDWIDE 14W (P)
 WATERFRONT KATIE (H) LAKESIDE MARJ (P) (AI)
 WATERFRONT ANGELINA A142 WATERFRONT FRAN (H)

Purchaser:**Price:** \$**LOT 81 LAKESIDE SANCHIA-S116 (P) (AI)****BORN** 30/05/2021 **REG** LDCPS116 **EYE PIGMENT** 100/100 **HORN** Polled **COLOUR** Red

MACKENZIE'S CANE 122Y WILLANDRA GOMEZ (P)
 BIG HILLS CANE 62B WOONALLEE KING PIN (P)
 EAGLE-RIDGE ZABIA WOONALLEE ROSY C127 (ET) (AI)
Sire: GRINALTA'S HP SENSATION FF909D (PP) **Dam: LAKESIDE NOLYN (P)**
 GRINALTA'S HP KING 126S (P) WATERFRONT HOLWAY-H68 (P) (AI)
 GRINALTA'S FRITA-PPFF109W WATERFRONT KASEY (P)
 GRINALTA'S BERTA PFF109T WATERFRONT HILARI-H88 (H)

Maternal brother R158 offered as Lot 11 in the catalogue.

Purchaser:**Price:** \$**LOT 82 LAKESIDE SENGAS118 (P) (AI)****BORN** 31/05/2021 **REG** LDCPS118 **EYE PIGMENT** 100/100 **HORN** Polled **COLOUR** Red

MACKENZIE'S CANE 122Y YARRAMORE ERNIE (P) (AI)
 BIG HILLS CANE 62B LAKESIDE LEX (P) (AI) (TW)
 EAGLE-RIDGE ZABIA WATERFRONT HEAVENLY-H79 (P) (ET) (AI)
Sire: GRINALTA'S HP SENSATION FF909D (PP) **Dam: LAKESIDE PEABODY (H)**
 GRINALTA'S HP KING 126S (P) MONREID XANADU (H)
 GRINALTA'S FRITA-PPFF109W WATERFRONT ALLYSUN A201 (TW)
 GRINALTA'S BERTA PFF109T WATERFRONT VIRGINIA (AI)

Purchaser:**Price:** \$

Notes:

A photograph of two brown and white cows standing in a field. The cows are facing left, with one slightly ahead of the other. They are behind a wire fence. The field is dry with yellowish grass. In the background, there are trees and a fence line under a blue sky with some clouds.

Buyers Instruction Slip

This slip must be completed by the purchaser and handed to the selling agent prior to leaving the sale.
No verbal instructions will be accepted.

Name

Address

State

Postcode

Phone

Fax

Is stud transfer required

Simmental Herd Ident

LOTS PURCHASED

DELIVERY INSTRUCTIONS

Consign to

Date

Buyer Signature

Transit Insurance Required (tick box) ☐ Yes ☐ No

Directions:



Lakeside farm is 15 kms south east from Robe, at the junction of Southern Ports Hwy and Springs Road, turn to Springs Road, travel 500 meters, turn right to Bowyers Way Road at the first intersection, follow posted signs to Lakeside Stud Farm.

Coordinates: -37.216366,139.902288

2022 SALE HEIFERS



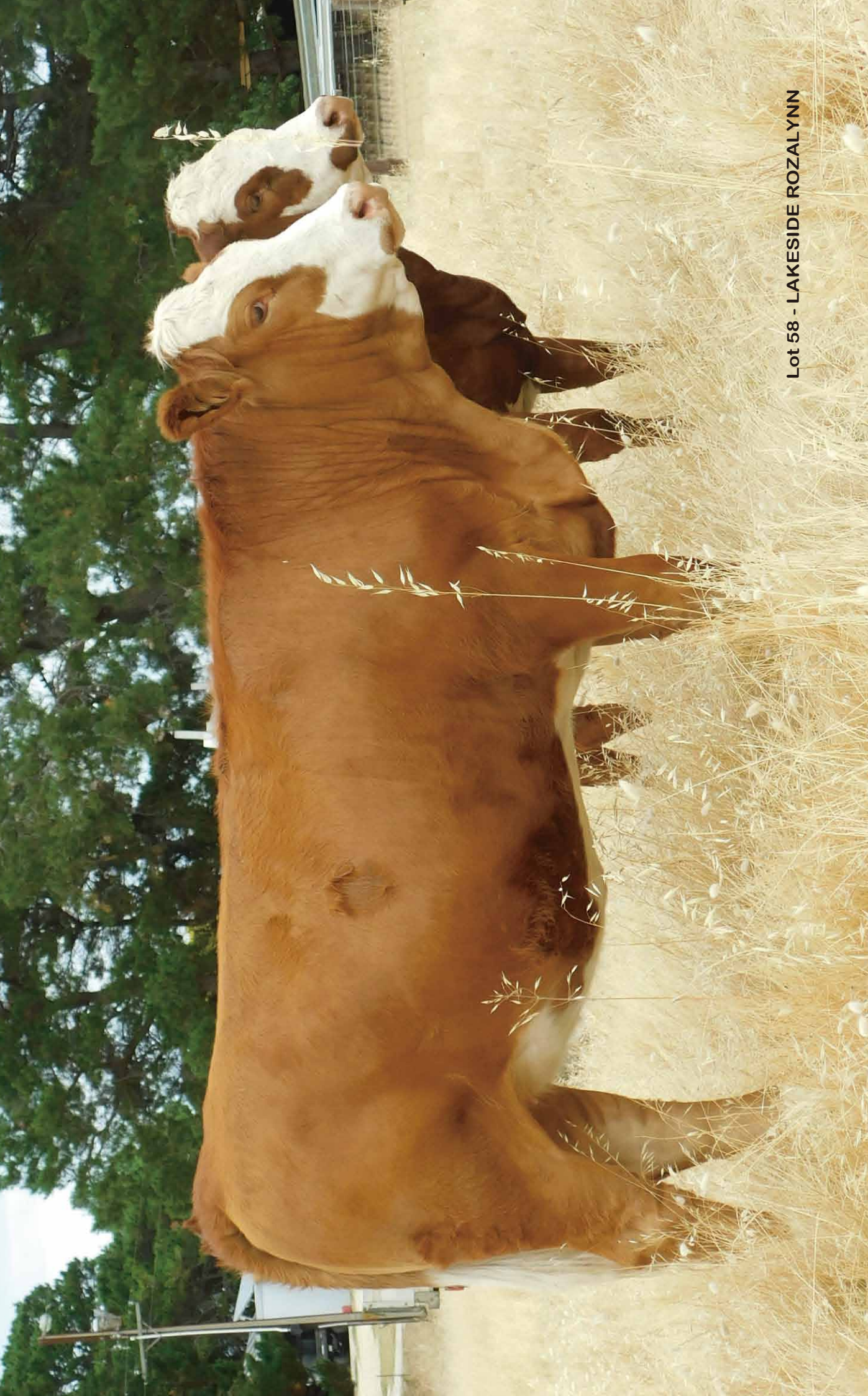

Lot 58 - LAKESIDE ROZALYNN

Keep on the right side, choose Lakeside